

CATATAN

KEMENTERIAN PENDIDIKAN, KEBUDAYAAN,
RISET DAN TEKNOLOGI
UNIVERSITAS ANDALAS

PEKERJAAN
PERENCANAAN PEMBANGUNAN
CONVENTION HALL FISIP UNAND
TAHAP II

LOKASI
KAMPUS UNAND
LIMAU MANIS PADANG

DISETUI
DEKAN FISIP

KONSULTAN PERENCANA
CV. BINA CITRA CONSULTANT

IR. ZULFAN ZAIRIN, IAI
TEAM LEADER

JUDUL GAMBAR
SITE PLAN
SKALA
1 : 400

CV. BINA CITRA CONSULTANT
Engineering Design, Civil Engineering, Soil Investigation, Regional Planning, Architecture,
Interior Design, Surveying, and Environmental Engineering
Jl. Sekeloa Tengah No. 13, Pekanbaru, Riau 28111
Telp. 0779 - 7529213

TEAM LEADER/ ARSITEK	IR. ZULFAN ZAIRIN, IAI	
KONSTRUKTUR	IR. TRINOV RAMDHANI	
ESTIMATOR	EKI AFRINAL, ST	
DRAFTER	SURYA MPR, ST	
TANGGAL	NOMOR LEMBAR	KODE

02

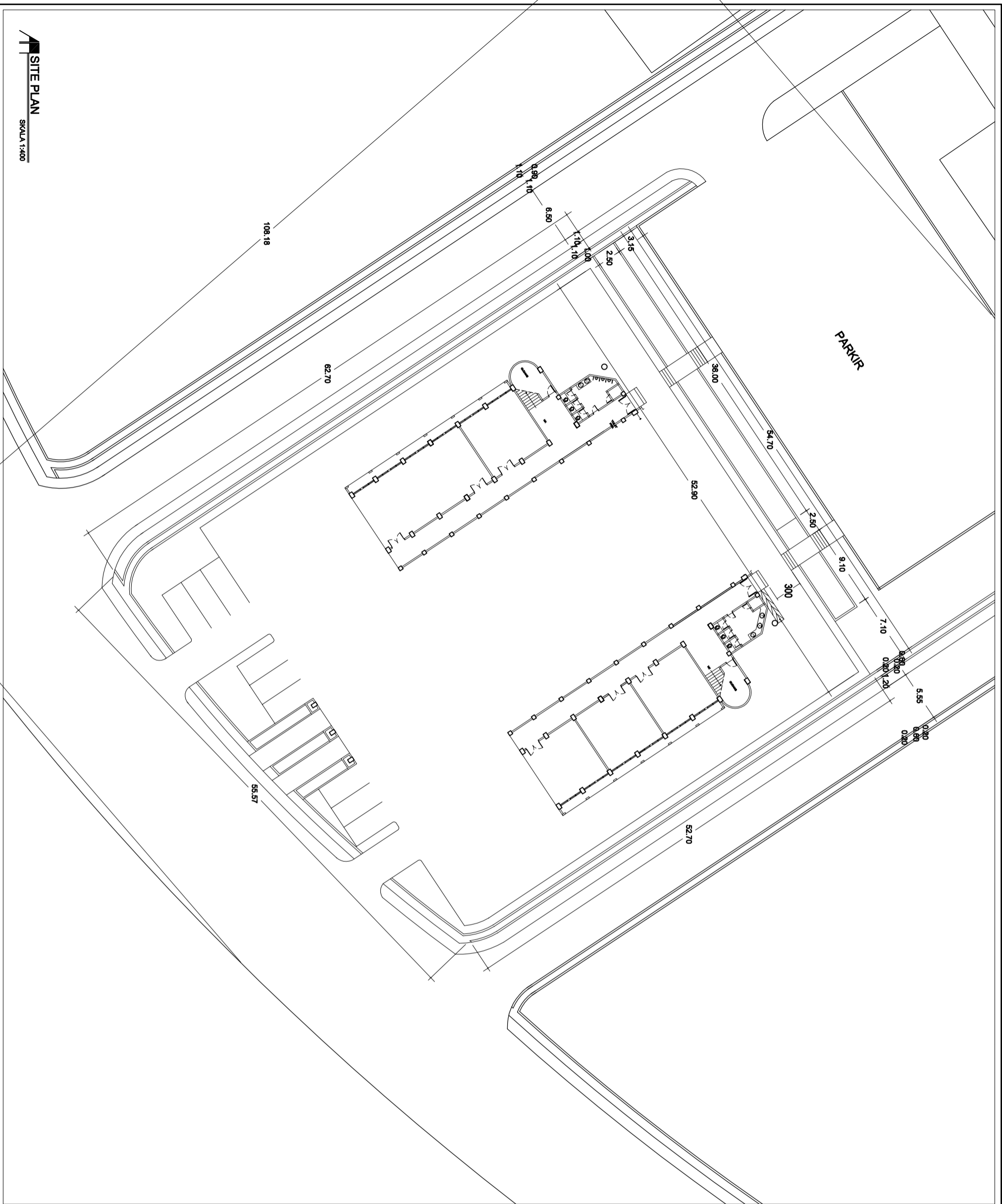

SITE PLAN
SKALA 1:400

KEMENTERIAN PENDIDIKAN, KEBUDAYAAN,
RISET DAN TEKNOLOGI
UNIVERSITAS ANDALAS

PEKERJAAN
PERENCANAAN PEMBANGUNAN
CONVENTION HALL FISIP UNAND
TAHAP II

LOKASI
KAMPUS UNAND
LIMAU MANIS PADANG

DISETUIJI
DEKAN FISIP

KONSULTAN PERENCANA
CV. BINA CITRA CONSULTANT

IR. ZULFAN ZAIRIN, IAI
TEAM LEADER

JUDUL GAMBAR DENAH RENCANA 1 : 200

SKALA

CV. BINA CITRA CONSULTANT

Engineering Design, Civil Engineering, Soil Investigation, Regional Planning, Architecture,
Interior Design, Urban Planning, Environmental Engineering, Surveying, and
Construction Management. Jl. Sekeloa Indah No. 11, Wilayah Industri I Padang
Telp. 0751 - 7826213

TEAM LEADER/ ARSITEK	IR. ZULFAN ZAIRIN, IAI	
KONSTRUKTUR	IR. TRINOV RAMDHANI	
ESTIMATOR	EKI AFRINAL, ST	
DRAFTER	SURYA MPR, ST	
TANGGAL	NOMOR LEMBAR	KODE

03

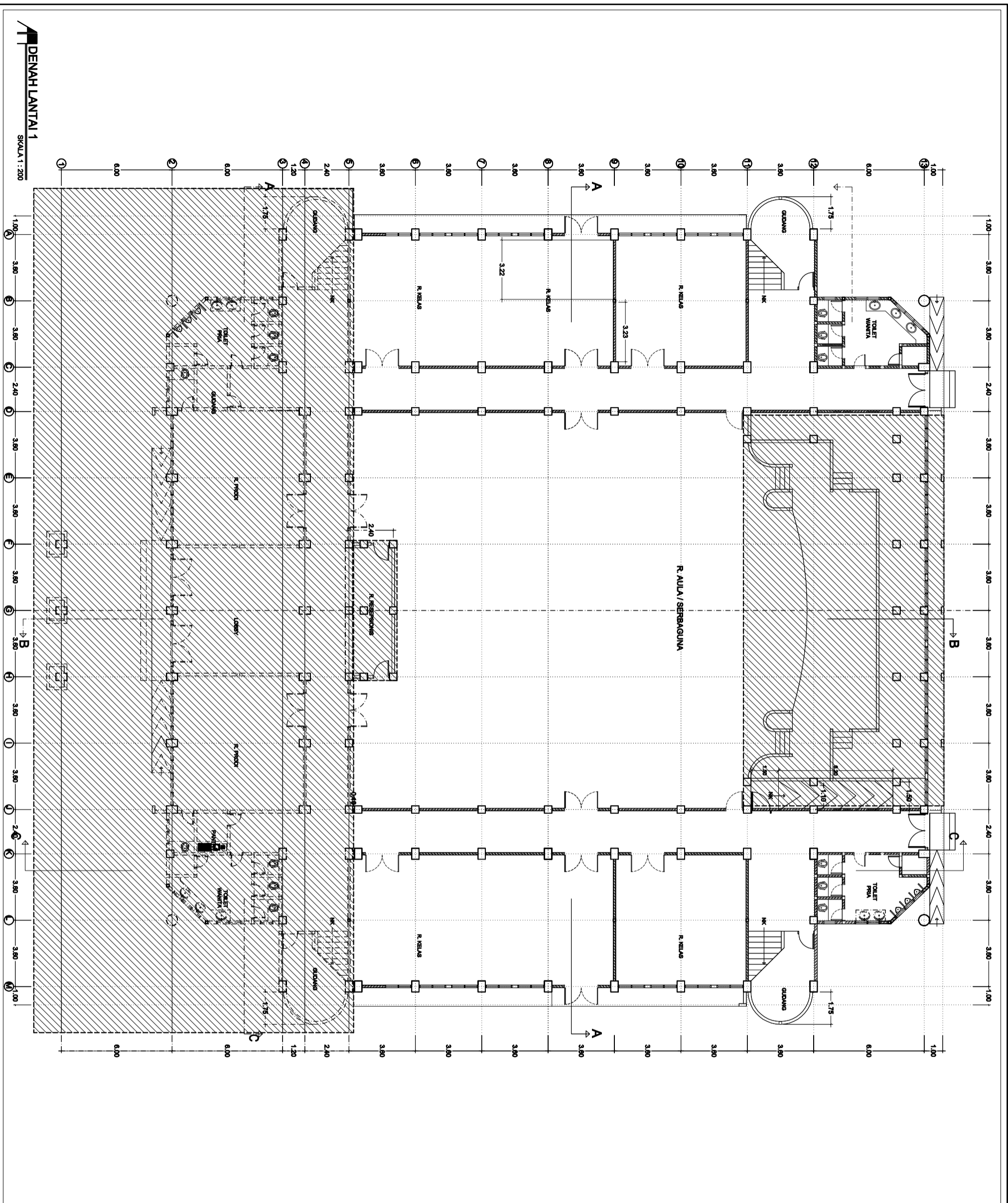

CATATAN

KEMENTERIAN PENDIDIKAN, KEBUDAYAAN,
RISET DAN TEKNOLOGI
UNIVERSITAS ANDALAS

PEKERJAAN
PERENCANAAN PEMBANGUNAN
CONVENTION HALL FISIP UNAND
TAHAP II

LOKASI
KAMPUS UNAND
LIMAU MANIS PADANG

DISETUIJI
DEKAN FISIP

KONSULTAN PERENCANA
CV. BINA CITRA CONSULTANT

IR. ZULFAN ZAIRIN, IAI
TEAM LEADER

JUDUL GAMBAR DENAH RENCANA 1 : 200

CV. BINA CITRA CONSULTANT
Engineering Design, Civil Engineering, Soil Investigation, Regional Planning, Architecture,
Interior Design, Surveying, and Environmental Engineering
Jl. Sekeloa Indah No. 10, 11 Wilayah Industri 1 Padang
Telp. 0751 - 7526213

TEAM LEADER/ ARSITEK	IR. ZULFAN ZAIRIN, IAI	
KONSTRUKTUR	IR. TRINOV RAMDHANI	
ESTIMATOR	EKI AFRINAL, ST	
DRAFTER	SURYA MPR, ST	
TANGGAL	NOMOR LEMBAR	KODE

04

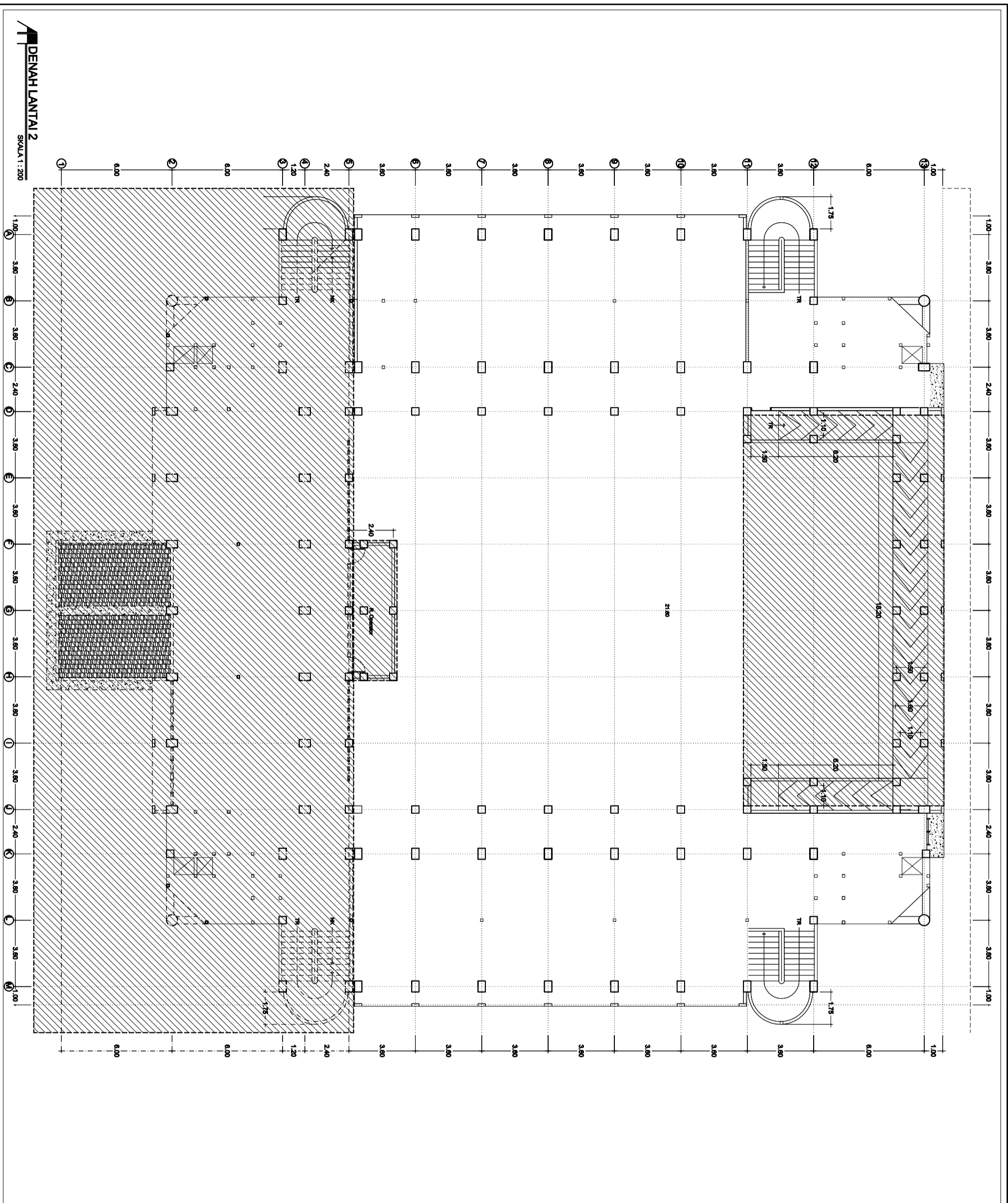

DENAH LANTAI 2
SKALA 1 : 200

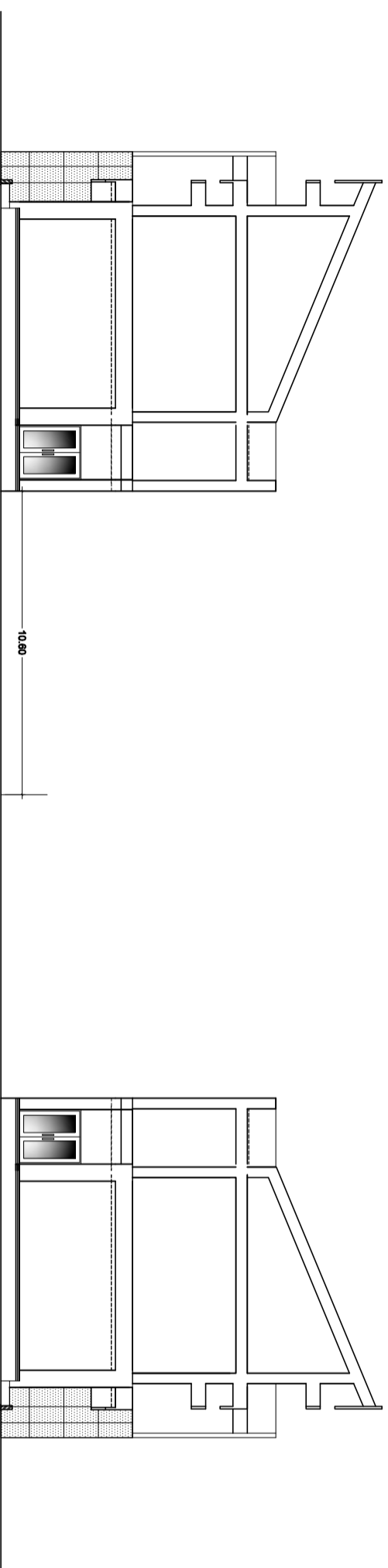

TAMPAK DEPAN

SKALA 1:200

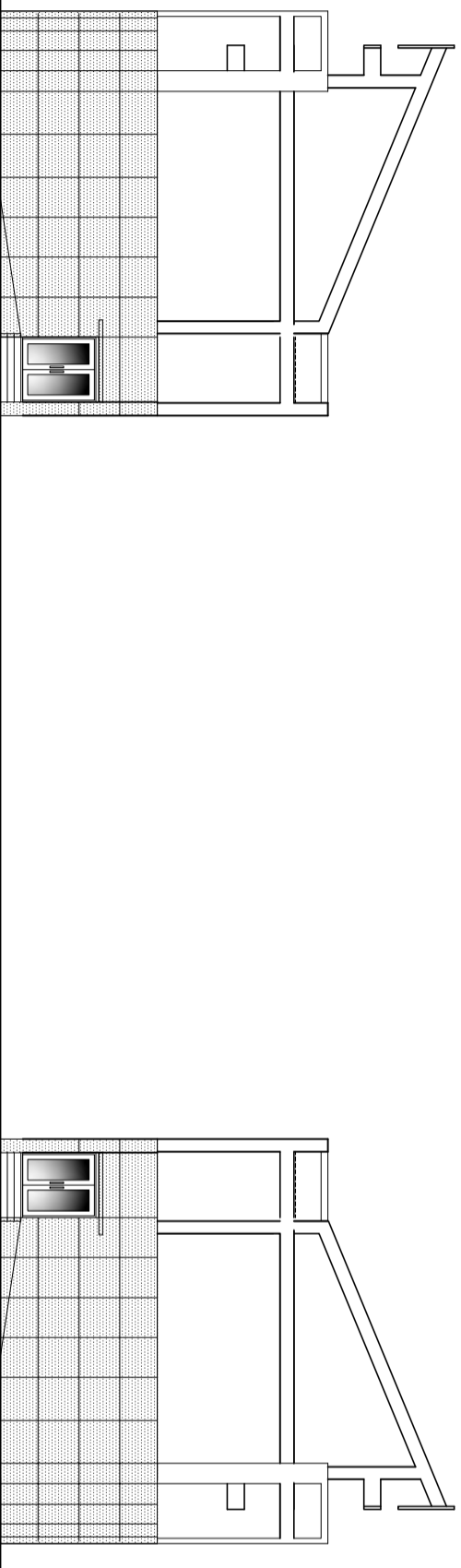

TAMPAK BELAKANG

SKALA 1:200

KEMENTERIAN PENDIDIKAN, KEBUDAYAAN,
RISET DAN TEKNOLOGI
UNIVERSITAS ANDALAS

PERKERJAAN
PERENCANAAN PEMBANGUNAN
CONVENTION HALL FISIP UNAND
TAHAP II

LOKASI

KAMPUS UNAND
LIMAU MANIS PADANG

DISETUJUI

DEKAN FISIP

KONSULTAN PERENCANA

CV. BINA CITRA CONSULTANT

IR. ZULFAN ZAIRIN, IAI
TEAM LEADER

JUDUL GAMBAR

TAMPAK

SKALA

1 : 200

CV. BINA CITRA CONSULTANT

Engineering Division, Civil Engineering, Regional Planning, Architecture,
Interior Design, and Environmental Engineering
Jl. Sekeloa Baru 8 No. 13 Pekanbaru, Riau 28111
Telp. 0773 - 7596272

TEAM LEADER/
ARSITEK

IR. ZULFAN ZAIRIN, IAI

KONSTRUKTUR

IR. TRINOV RAMDHANI

ESTIMATOR

EJI AFRINAL, ST

DRAFTER

SURYA MPR, ST

TANGGAL

NOMOR LEMBAR

KODE

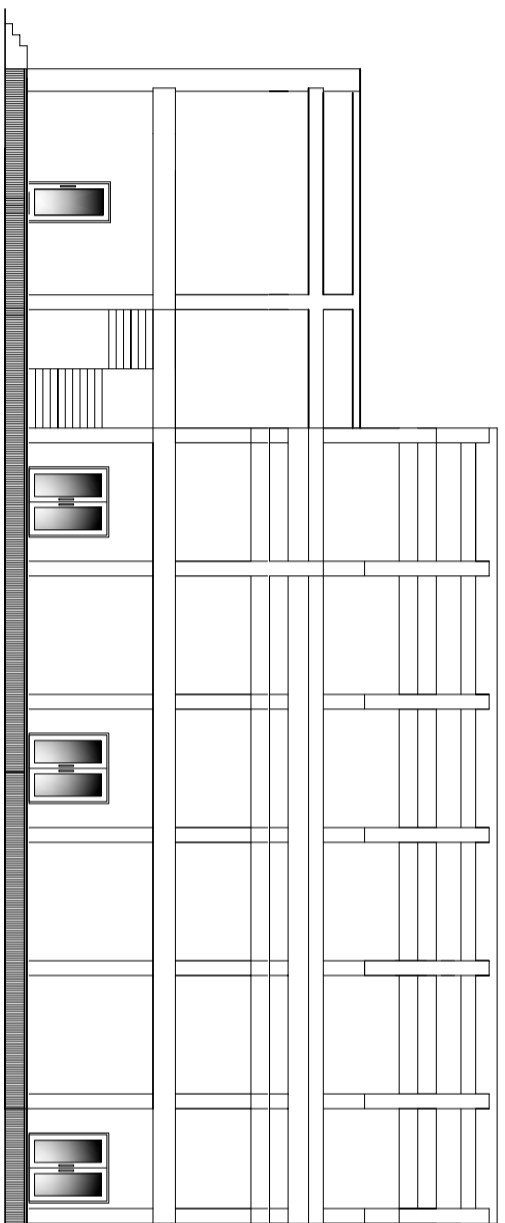

TAMPAK BB

SKALA 1: 200

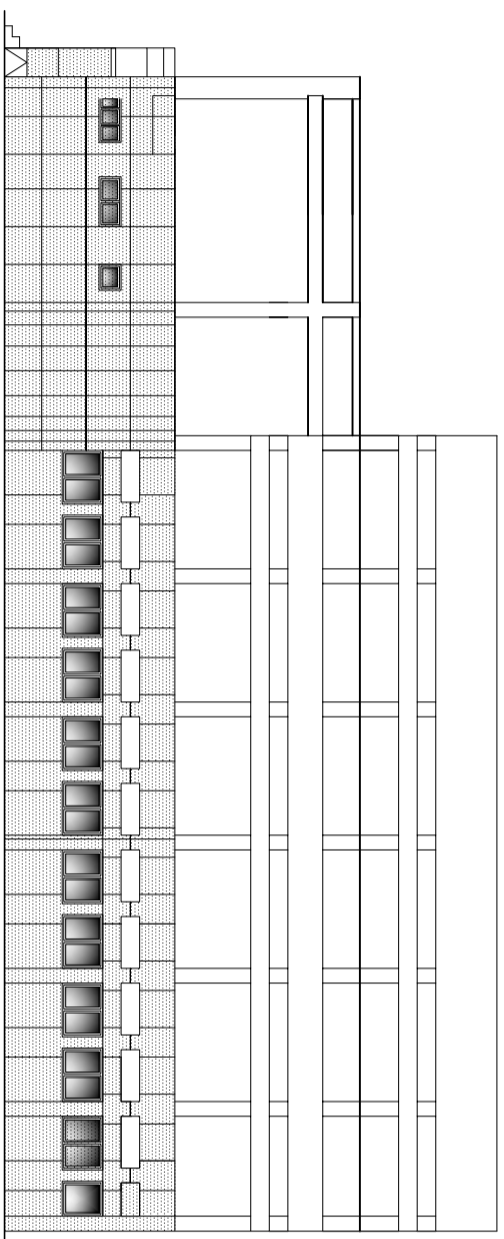

TAMPAK SAMPIING KIRI

SKALA 1: 200

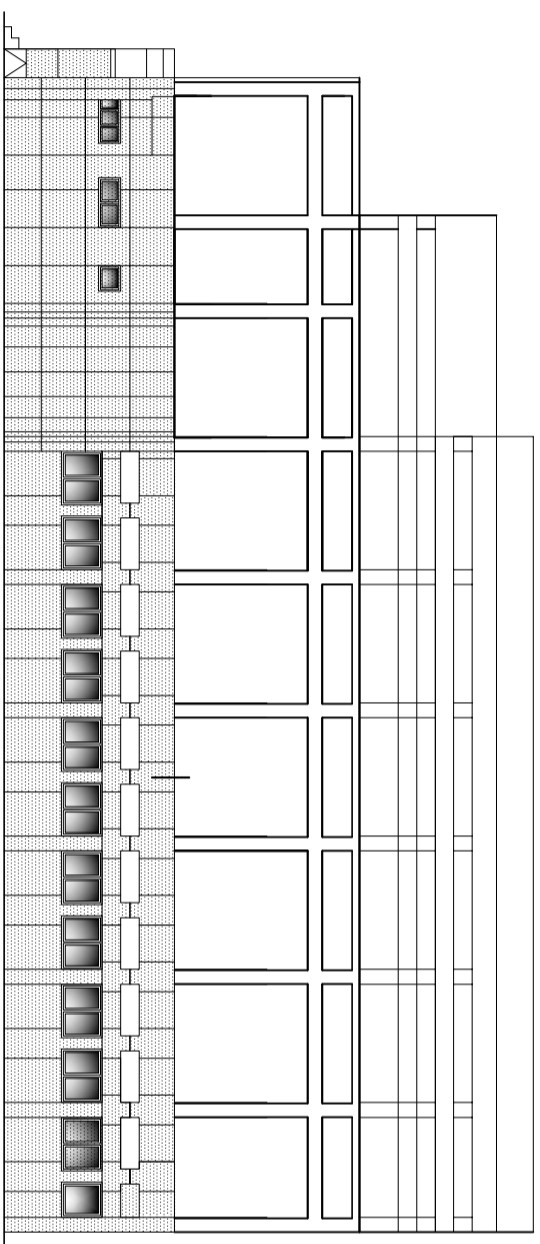

TAMPAK SAMPIING KANAN

SKALA 1: 200

KEMENTERIAN PENDIDIKAN, KEBUDAYAAN,
RISET DAN TEKNOLOGI
UNIVERSITAS ANDALAS

PERKERJAAN
PERENCANAAN PEMBANGUNAN
CONVENTION HALL FISIP UNAND
TAHAP II

LOKASI

KAMPUS UNAND
LIMAU MANIS PADANG

DISETUI

DEKAN FISIP

:

KONSULTAN PERENCANA

CV. BINA CITRA CONSULTANT

IR. ZULFAN ZARIN, IAI
TEAM LEADER

JUDUL GAMBAR

TAMPAK

SKALA

1 : 200

CV. BINA CITRA CONSULTANT

Engineering Design, Civil Engineering, Soil Investigation, Technical Drawing, Architecture,
Interior Design, and other services.
Jl. Sultanah Bahri, 8 No. 13 (Taman Selayang) Padang
Telp. 0751 - 758873

TEAM LEADER/
ARSITEK

IR. ZULFAN ZARIN, IAI

KONSTRUKTUR

IR. TRINOV RAMDHANI

ESTIMATOR

EKA AFRINAL, ST

DRAFTER

SURYA MPR, ST

TANGGAL

NOMOR LEMBAR

KODE

06

CATATAN

KEMENTERIAN PENDIDIKAN, KEBUDAYAAN
RISET DAN TEKNOLOGI
UNIVERSITAS ANDALAS

PERKERJAAN
PERENCANAAN PEMBANGUNAN
CONVENTION HALL FISIP UNAND
TAHAP II

LOKASI
KAMPUS UNAND
LIMAU MANIS PADANG

DISETUJUI
DEKAN FISIP

KONSULTAN PERENCANA

CV. BINA CITRA CONSULTANT

IR. ZULFAN ZAIRIN, IAI
TEAM LEADER

JUDUL GAMBAR
DENAH RENCANA

SKALA
1 : 200

CV. BINA CITRA CONSULTANT

Engineering Design, Civil, Structural, Mechanical, Electrical, Plumbing,
Sanitary, Fire Protection, and other services.
Jl. Sumatera Barat 8 No. 13 Willem Iskandar I Building
Telp. 0751 - 7026773

TEAM LEADER/	IR. ZULFAN ZAIRIN, IAI	
ARSITEK		
KONSTRUKTUR	IR. TRINOV RAMDHANI	
ESTIMATOR	EKI AFRINAL, ST	
DRAFTER	SURYA MPR, ST	
TANGGAL	NOMOR LEMBAR	KODE

07

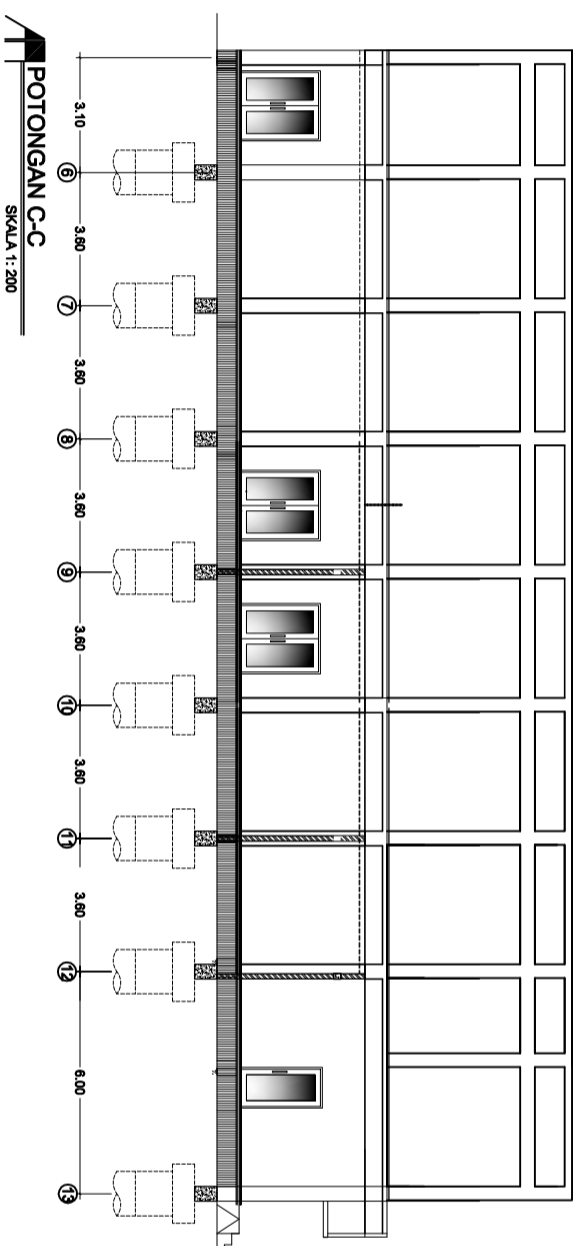
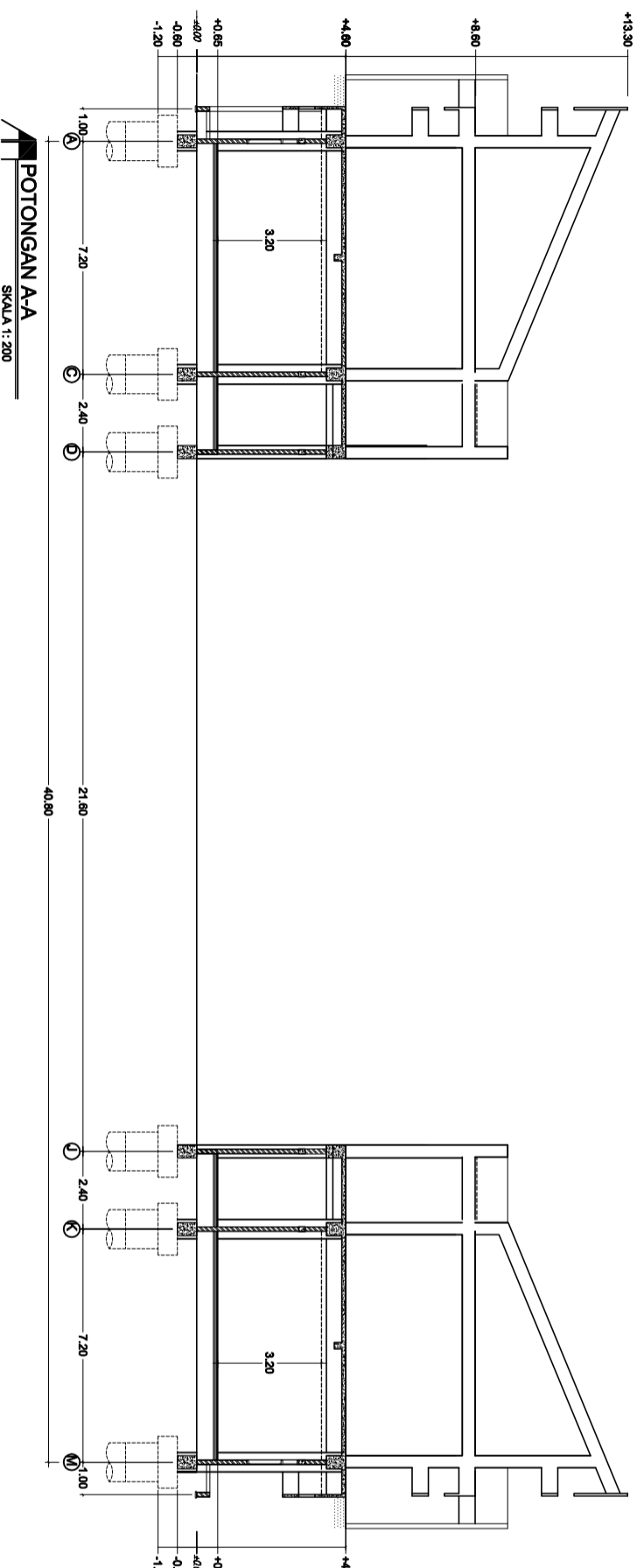

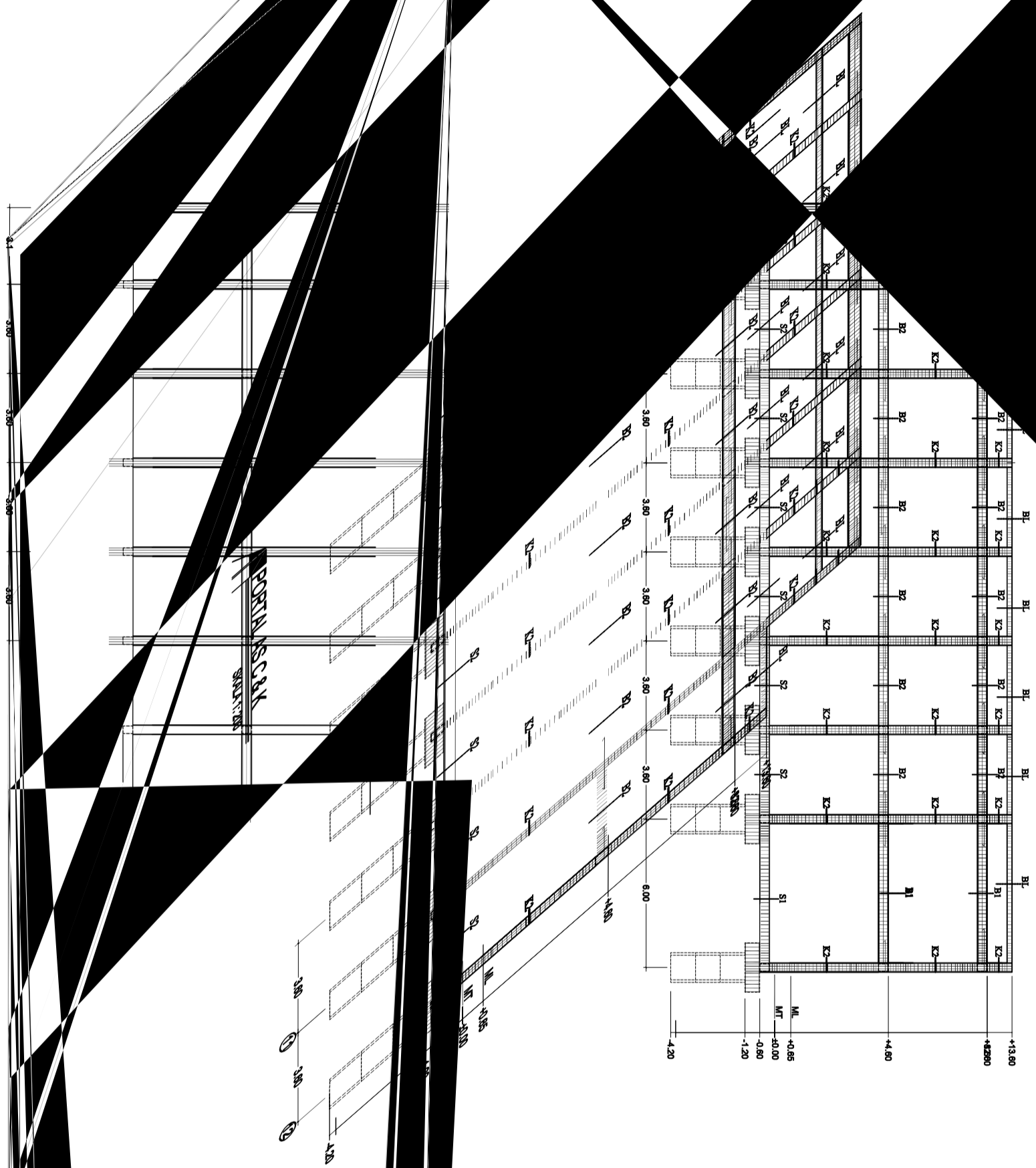

CATATAN

KEMENTERIAN PENDIDIKAN, KEBUDAYAAN,
RISET DAN TEKNOLOGI
UNIVERSITAS ANDALAS

PEKERJAAN
PERENCANAAN PEMBANGUNAN
CONVENTION HALL FISIP UNAND
TAHAP II

LOKASI
KAMPUS UNAND
LIMAU MANIS PADANG

DISETUI
DEKAN FISIP

1 : 200

IR. ZULFAN ZAMRI, IAI
TEAM LEADER

JUDUL GAMBAR SKALA

CV. BINA CITRA CONSULTANT
Engineering Design, Civil Engineering, Soil Investigation, Regional Planning, Architecture,
Interior Design, Surveying, Environmental Engineering, and Construction Management
Jl. Sekeloa Indah No. 10, 13 Wisma Usaha 1 Padang
Telp. 0751 - 7056713

DRAFTER	SURYA IPR, ST
TANGGAL	NOMOR LEMBAR
	KODE

08

KEMENTERIAN PENDIDIKAN, KEBUDAYAAN,
RISET DAN TEKNOLOGI
UNIVERSITAS ANDALAS

PEKERJAAN
PERENCANAAN PEMBANGUNAN
CONVENTION HALL FISIP UNAND
TAHAP II

LOKASI
KAMPUS UNAND
LIMAU MANIS PADANG

DISETUJUI
DEKAN FISIP

KONSULTAN PERENCANA

CV. BINA CITRA CONSULTANT

IR. ZULFAN ZAIRIN, IAI
TEAM LEADER

JUDUL GAMBAR
PORTAL
SKALA
1 : 200

CV. BINA CITRA CONSULTANT
Engineering Design, Civil Engineering, Soil Investigation, Regional Planning, Architecture,
Interior Design, Urban Planning, Surveying, Environmental Engineering,
Jl. Sekeloa Indah 9 No. 13 Villas Indah 1 Padang
Telp. 0751 - 7526113

TEAM LEADER/ ARSITEK	IR. ZULFAN ZAIRIN, IAI	
KONSTRUKTUR	IR. TRINOV RAMDHANI	
ESTIMATOR	EKI AFRINAL, ST	
DRAFTER	SURYA IPR, ST	
TANGGAL	NOMOR LEMBAR	KODE

09

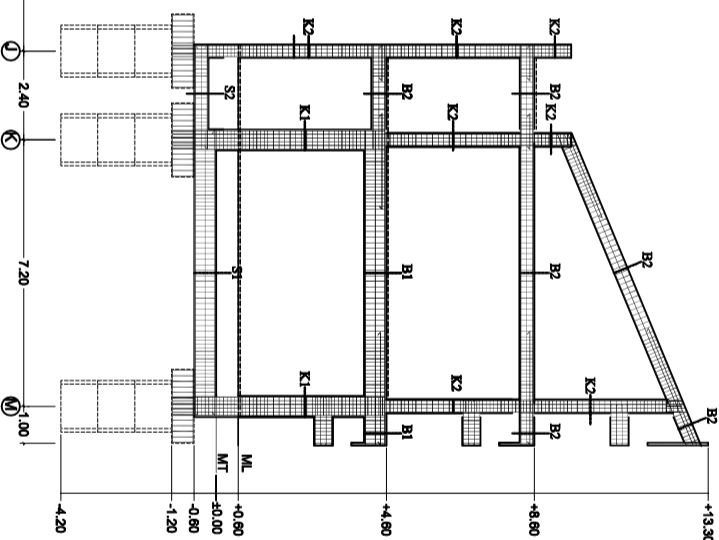
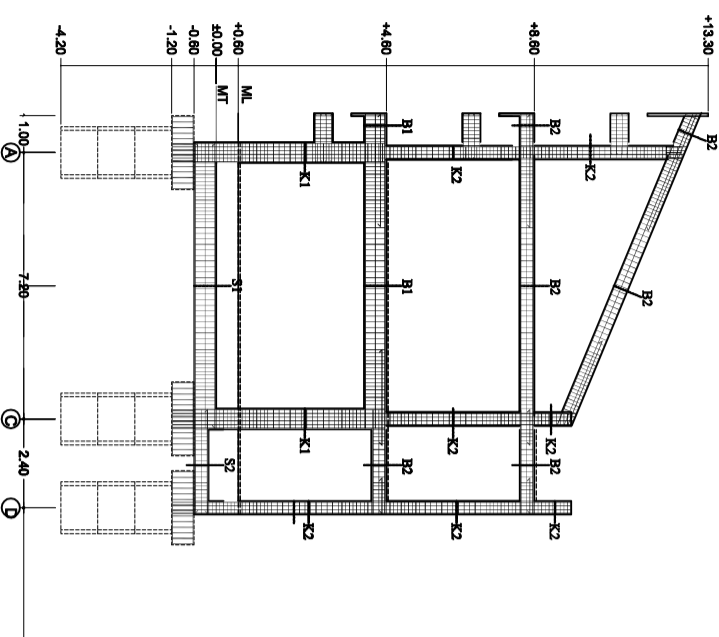
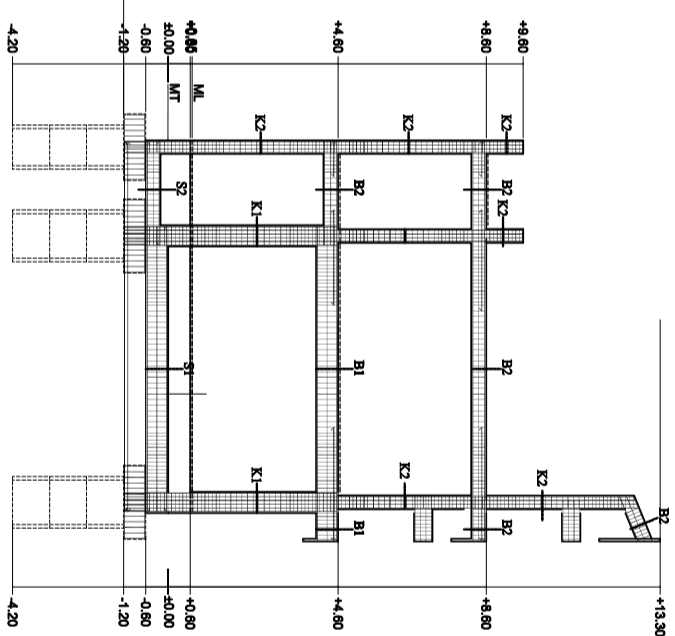
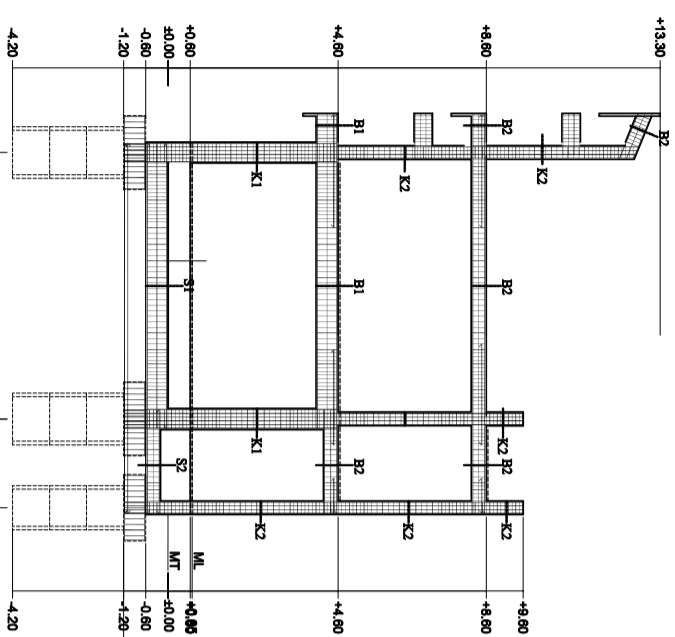

PORTAL AS 5 & 11
SKALA 1:200

PORTAL AS 6 - 10
SKALA 1:200

KEMENTERIAN PENDIDIKAN, KEBUDAYAAN,
RISET DAN TEKNOLOGI
UNIVERSITAS ANDALAS

**PEKERJAAN
PERENCANAAN PEMBANGUNAN
CONVENTION HALL FISIP UNAND
TAHAP II**

LOKASI
KAMPUS UNAND
LIMAU MANIS PADANG

DISETUI
DEKAN FISIP

KONSULTAN PERENCANA
CV. BINA CITRA CONSULTANT

IR. ZULFAN ZAHRI, IAI
TEAM LEADER

JUDUL GAMBAR
RENCANA PONDASI

SKALA
1 : 200

CV. BINA CITRA CONSULTANT
Engineering Design, Civil Engineering, Soil Investigation, Regional Planning, Architecture,
Interior Design, Surveying, and Construction Management
Jl. Sekeloa Indah Blok B No. 13 Wilayah Industri 1 Padang
Telp. 0751 - 7526213

TEAM LEADER/ ARSITEK	IR. ZULFAN ZAHRI, IAI	
KONSTRUKTUR	IR. TRINOV RAMDHANI	
ESTIMATOR	EKI AFRINAL, ST	
DRAFTER	SURYA MPR, ST	
TANGGAL	NOMOR LEMBAR	KODE

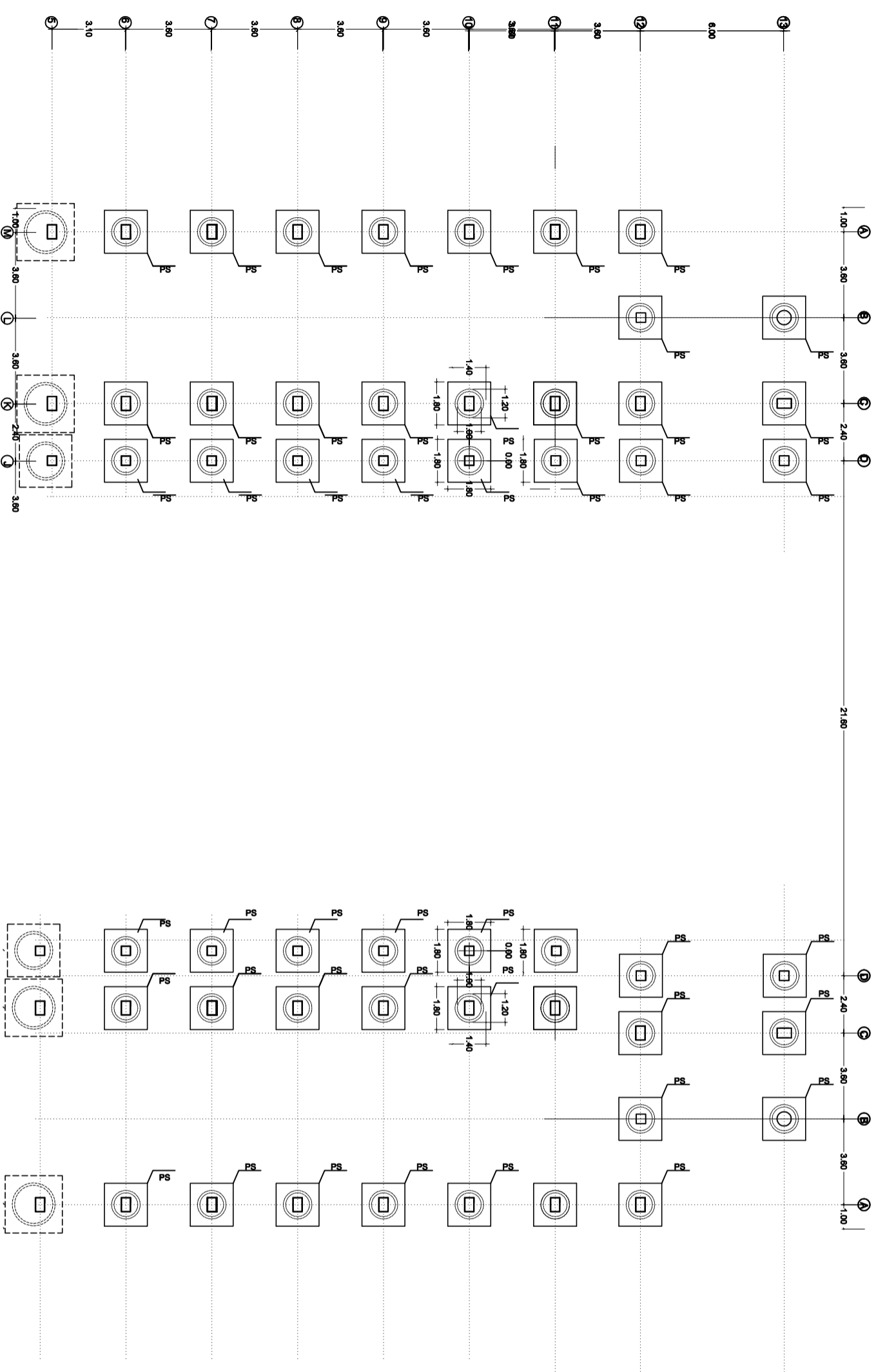

RENCANA PONDASI
SKALA 1:200

KEMENTERIAN PENDIDIKAN, KEBUDAYAAN,
RISET DAN TEKNOLOGI
UNIVERSITAS ANDALAS

**PEKERJAAN
PERENCANAAN PEMBANGUNAN
CONVENTION HALL FISIP UNAND
TAHAP II**

LOKASI
KAMPUS UNAND
LIMAU MANIS PADANG

DISETUJUI
DEKAN FISIP

KONSULTAN PERENCANA
CV. BINA CITRA CONSULTANT

IR. ZULFAN ZAHRI, IAI
TEAM LEADER

JUDUL GAMBAR SKALA
RENCANA SLOFF 1 : 200

CV. BINA CITRA CONSULTANT
Engineering Design, Civil Engineering, Soil Investigation, Regional Planning, Architecture,
Interior Design, Surveying, and Environmental Engineering
Jl. Sekeloa Indah Blok B No. 13 Wilayah Industri 1 Padang
Telp. 0751 - 7026113

TEAM LEADER/ ARSITEK	IR. ZULFAN ZAHRI, IAI	
KONSTRUKTUR	IR. TRINOV RAMDHANI	
ESTIMATOR	EKI AFRINAL, ST	
DRAFTER	SURYA MPR, ST	
TANGGAL	NOMOR LEMBAR	KODE

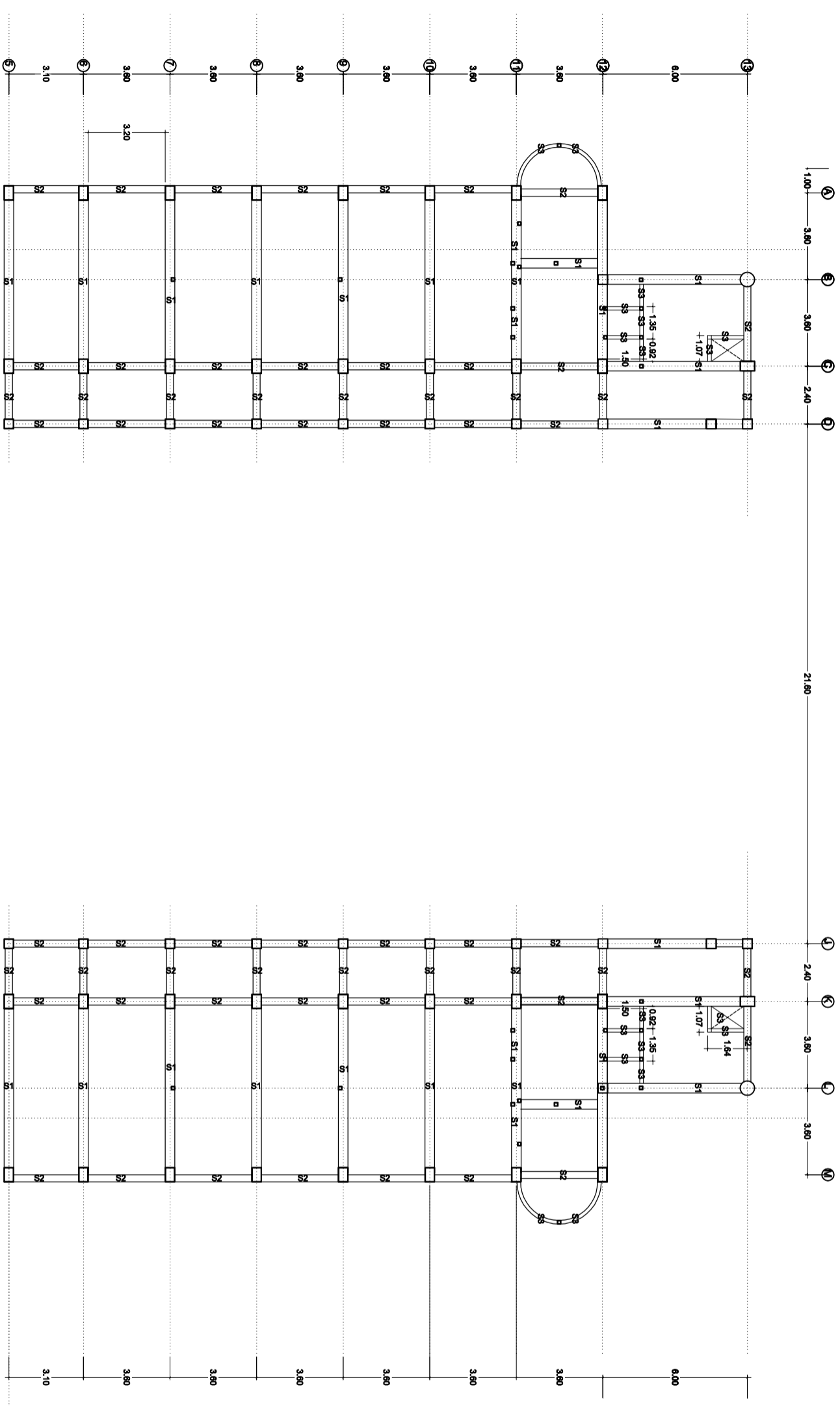

RENCANA SLOFF
SKALA 1:200

KEMENTERIAN PENDIDIKAN, KEBUDAYAAN,
RISET DAN TEKNOLOGI
UNIVERSITAS ANDALAS

PEKERJAAN
PERENCANAAN PEMBANGUNAN
CONVENTION HALL FISIP UNAND
TAHAP II

LOKASI
KAMPUS UNAND
LIMAU MANIS PADANG

DISETUJUI
DEKAN FISIP

KONSULTAN PERENCANA
CV. BINA CITRA CONSULTANT

IR. ZULFAN ZAIRIN, IAI
TEAM LEADER

JUDUL GAMBAR RENCANA PEMBALOKAN 1 : 200

CV. BINA CITRA CONSULTANT
Engineering Design, Civil Engineering, Soil Investigation, Regional Planning, Architecture,
Interior Design, Furniture Design, and other services.
Jl. Sekeloa Indah Blok 9 No. 13 Wilayah Industri 1 Padang
Telp. 0751 - 7526213

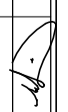
TEAM LEADER/ ARSITEK	IR. ZULFAN ZAIRIN, IAI	
KONSTRUKTUR	IR. TRINOV RAMDHANI	
ESTIMATOR	EKI AFRINAL, ST	
DRAFTER	SURYA IPR, ST	
TANGGAL	NOMOR LEMBAR	KODE

14b

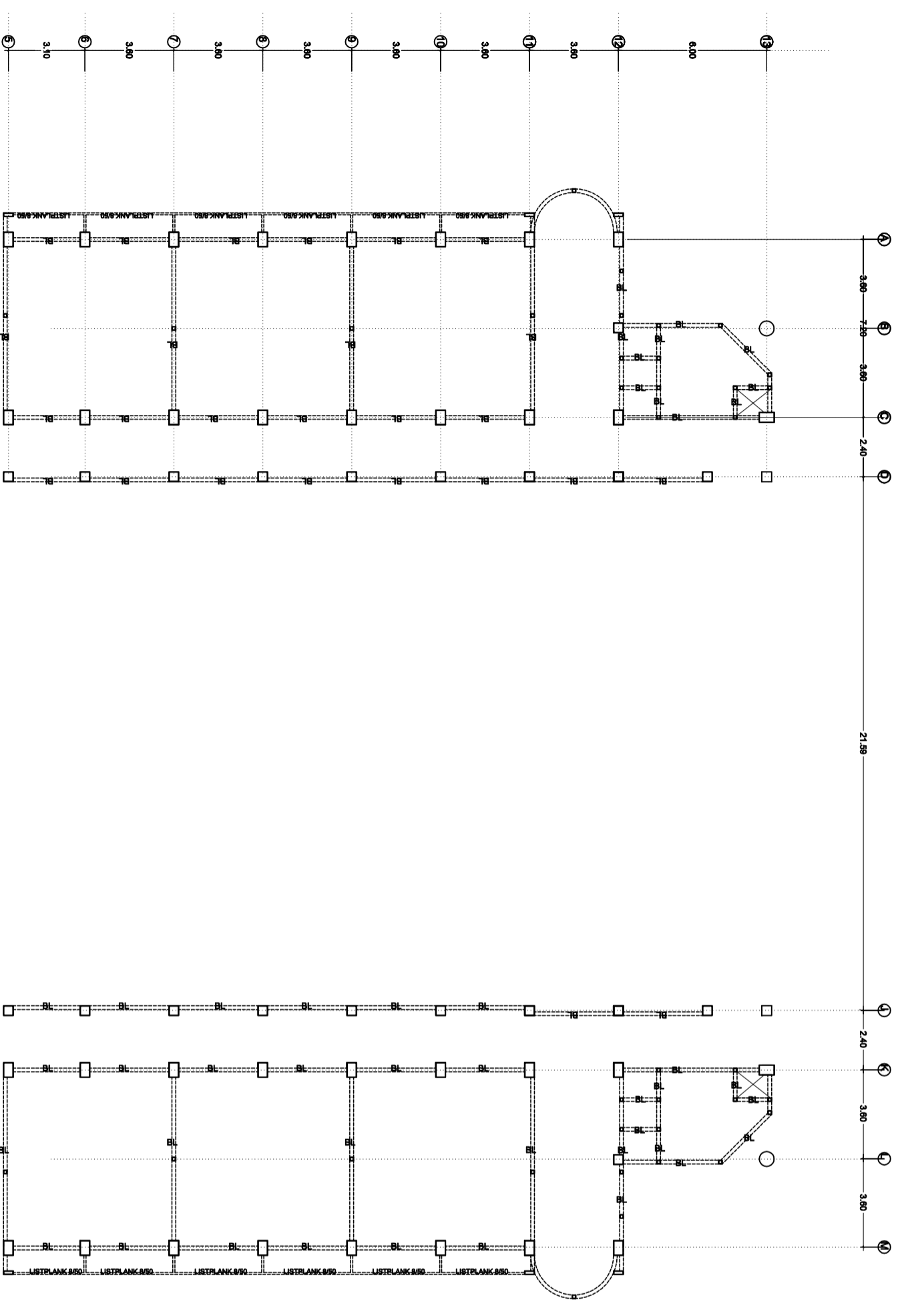

RENCANA BALOK LATEL LT.2
Elev. +7,35
SKALA 1:200

KEMENTERIAN PENDIDIKAN, KEBUDAYAAN,
RISET DAN TEKNOLOGI
UNIVERSITAS ANDALAS

PEKERJAAN
**PERENCANAAN PEMBANGUNAN
CONVENTION HALL FISIP UNAND
TAHAP II**

LOKASI
KAMPUS UNAND
LIMAU MANIS PADANG

DISETUI
DEKAN FISIP

KONSULTAN PERENCANA
CV. BINA CITRA CONSULTANT

IR. ZULFAN ZAIRIN, IAI
TEAM LEADER

JUDUL GAMBAR RENCANA PEMBALOKAN 1 : 200

CV. BINA CITRA CONSULTANT
Engineering Design, Civil Engineering, Soil Investigation, Regional Planning, Architecture,
Interior Design, Furniture Design, 3D Modeling, 3D Animation, 3D Printing, 3D Scanning,
3D Modeling, 3D Printing, 3D Scanning, 3D Modeling, 3D Printing, 3D Scanning,
Telp. 0751 - 7526213

TEAM LEADER/ ARSITEK	IR. ZULFAN ZAIRIN, IAI	
KONSTRUKTUR	IR. TRINOV RAMDHANI	
ESTIMATOR	EKI AFRINAL, ST	
DRAFTER	SURYA IPR, ST	
TANGGAL	NOMOR LEMBAR	KODE

14C

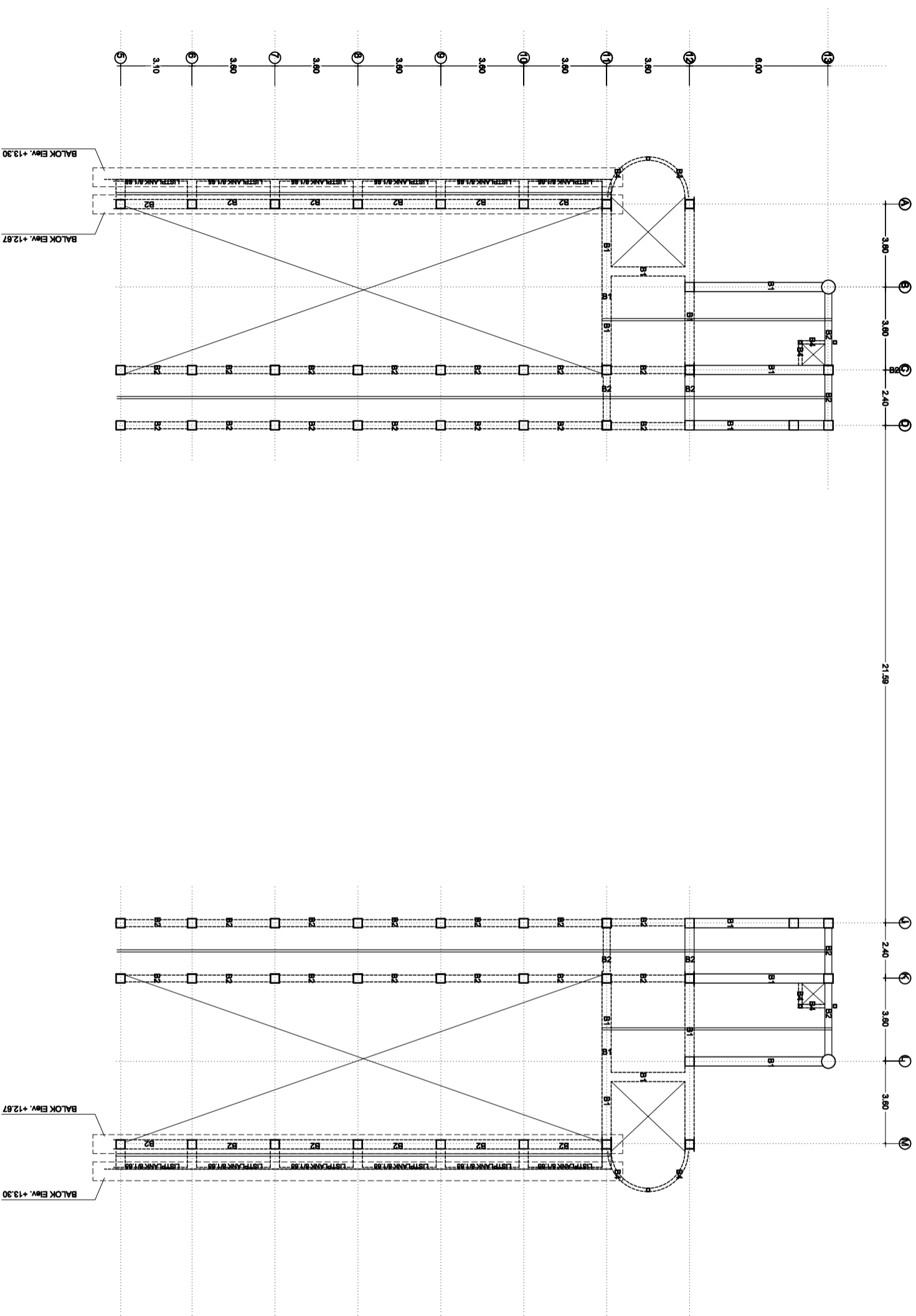

RENCANA PEMBALOKAN LT.2
Elev. +12.87, +13.30 SKALA 1:200



21.58

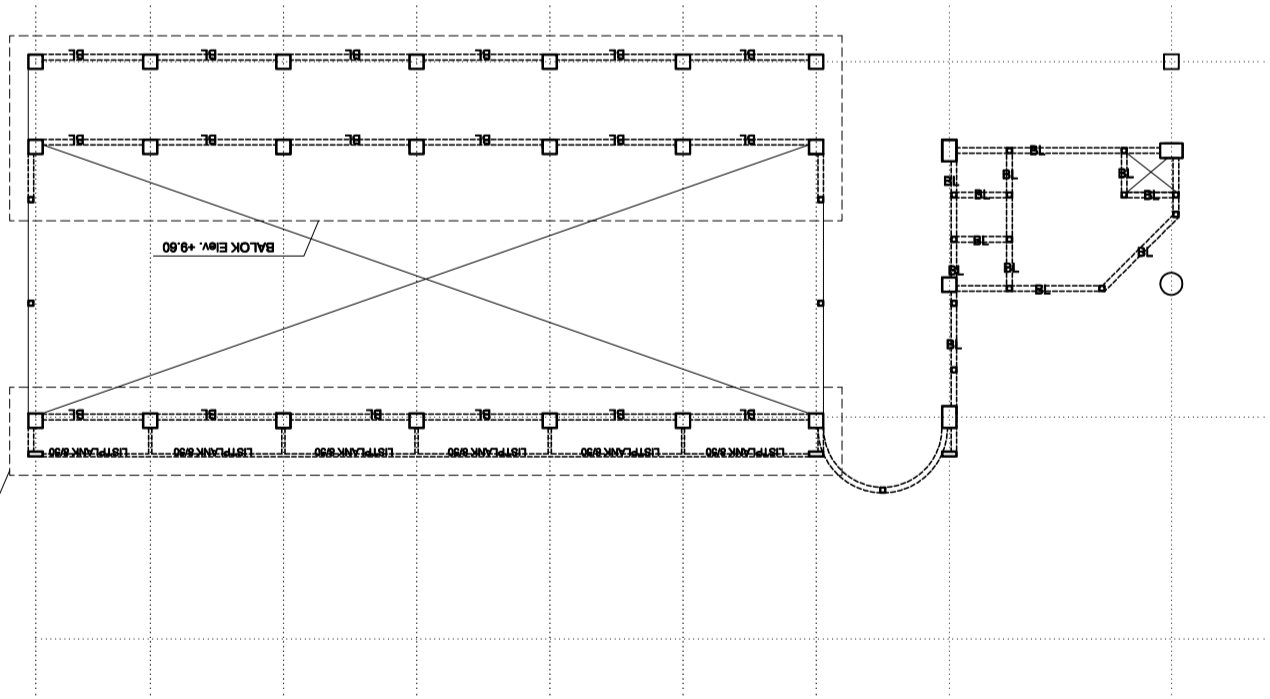
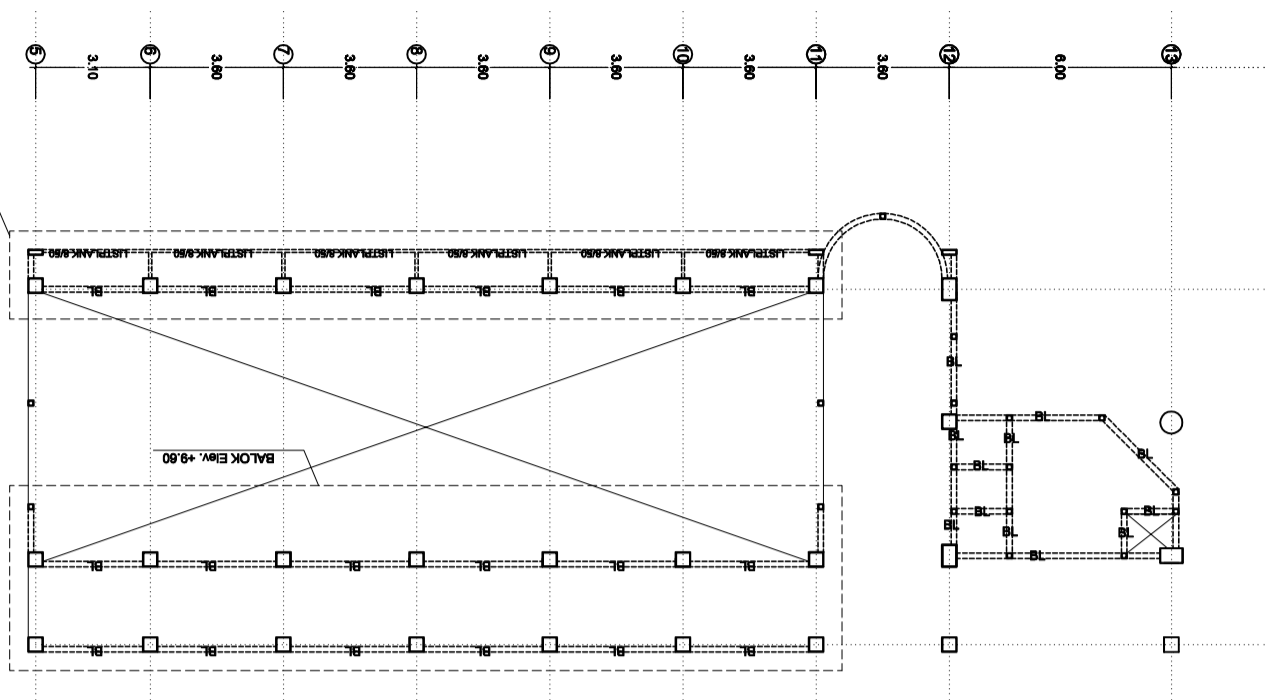

RENCANA BALOK LAJELIT.2
Elev. +9.80, +11.35
SKALA 1:200

KEMENTERIAN PENDIDIKAN, KEBUDAYAAN,
RISET DAN TEKNOLOGI
UNIVERSITAS ANDALAS

PEKERJAAN
**PERENCANAAN PEMBANGUNAN
CONVENTION HALL FISIP UNAND
TAHAP II**

LOKASI
KAMPUS UNAND
LIMAU MANIS PADANG

DISERTUJUI
DEKAN FISIP

KONSULTAN PERENCANA
CV. BINA CITRA CONSULTANT

[Signature]
IR. ZULFAN ZAIRIN, IAI
TEAM LEADER

JUDUL GAMBAR
RENCANA PEMBALOKAN
SKALA
1 : 200

CV. BINA CITRA CONSULTANT
Engineering Design, Civil Engineering, Soil Investigation, Regional Planning, Architecture,
Interior Design, Urban Planning, Environmental Engineering, Surveying, and
Construction Management.
Jl. Sekeloa Tengah No. 10, 13 Wisma Bina Citra
Telp. 0751 - 7526113

TEAM LEADER/	IR. ZULFAN ZAIRIN, IAI	<i>[Signature]</i>
ARSITEK	IR. TRINOV RAMDHANI	
KONSTRUKTUR	EKI AFRINAL, ST	
ESTIMATOR	SURYA IRRY, ST	
DRAFTER	NOMOR LEMBAR	KODE
TANGGAL		

KEMENTERIAN PENDIDIKAN, KEBUDAYAAN,
RISET DAN TEKNOLOGI
UNIVERSITAS ANDALAS

**PERENCANAAN PEMBANGUNAN
CONVENTION HALL FISIP UNAND
TAHAP II**

LOKASI
KAMPUS UNAND
LIMAU MANIS PADANG

DISERTUJUI
DEKAN FISIP

KONSULTAN PERENCANA
CV. BINA CITRA CONSULTANT

IR. ZULFAN ZAIRIN, IAI
TEAM LEADER

JUDUL GAMBAR RENCANA KOLOM 1 : 200

CV. BINA CITRA CONSULTANT
Engineering Design, Civil Engineering, Soil Investigation, Regional Planning, Architecture,
Interior Design, Urban Planning, Surveying, and Environmental Engineering
Jl. Sekeloa Tengah No. 10, 11 Wisma Usaha 11 Padang
Telp. 0751 - 7526113

TEAM LEADER/ ARSITEK	IR. ZULFAN ZAIRIN, IAI	
KONSTRUKTUR	IR. TRINOV RAMDHANI	
ESTIMATOR	EKI AFRINAL, ST	
DRAFTER	SURYA IPR, ST	
TANGGAL	NOMOR LEMBAR	KODE

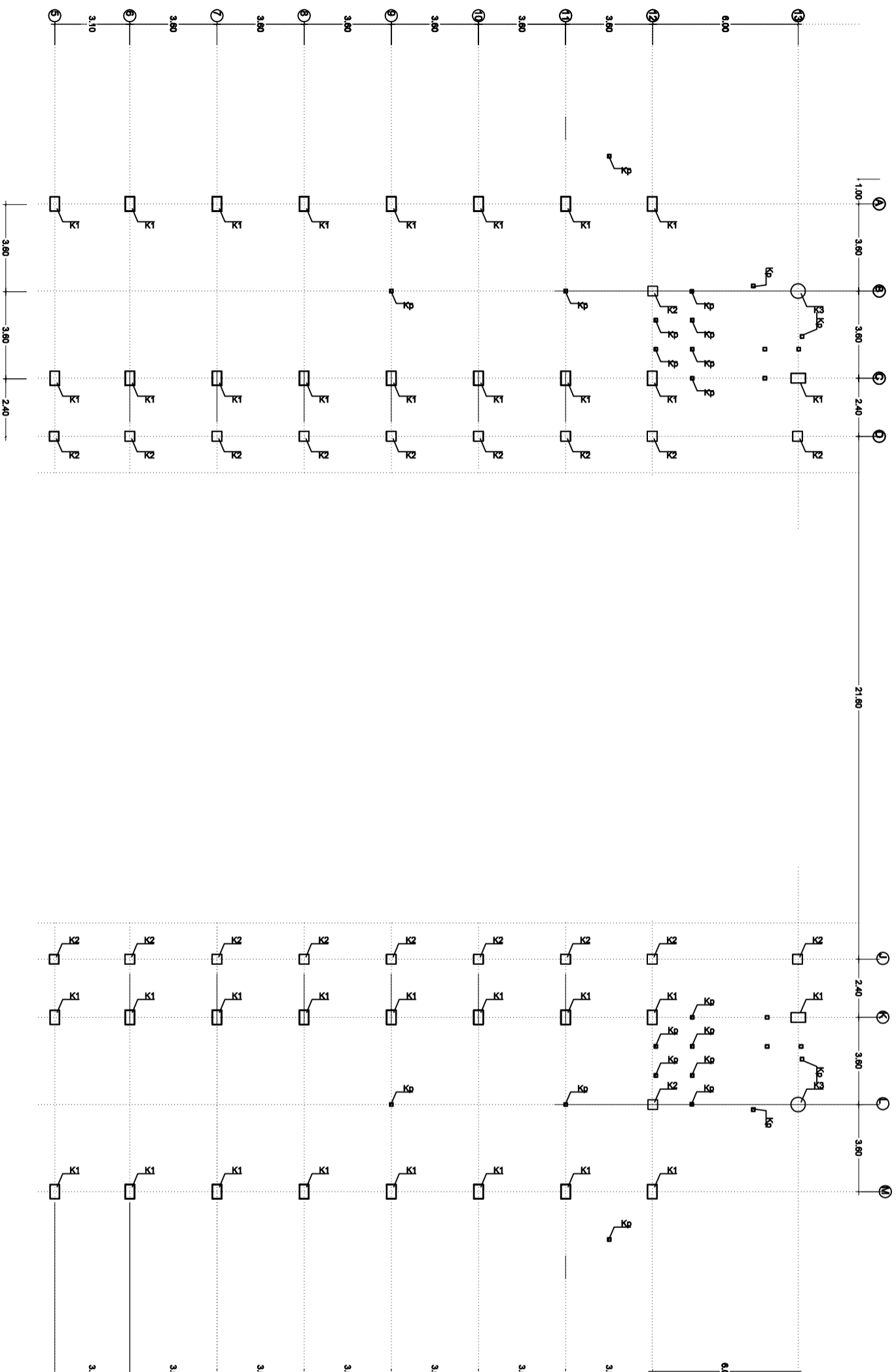

RENCANA KOLOM LT.1
SKALA 1:200

KEMENTERIAN PENDIDIKAN, KEBUDAYAAN,
RISET DAN TEKNOLOGI
UNIVERSITAS ANDALAS

**PEKERJAAN
PERENCANAAN PEMBANGUNAN
CONVENTION HALL FISIP UNAND
TAHAP II**

LOKASI
KAMPUS UNAND
LIMAU MANIS PADANG

DISETUJUI
DEKAN FISIP

KONSULTAN PERENCANA
CV. BINA CITRA CONSULTANT



R. ZULFAN ZAIRIN, IAI
TEAM LEADER

JUDUL GAMBAR SKALA
RENCANA KOLOM 1 : 200

CV. BINA CITRA CONSULTANT
Engineering Design, Civil Engineering, Soil Investigation, Regional Planning, Architecture,
Interior Design, Surveying, and other services.
Jl. Sekeloa Selatan 2 No. 13 Villas Indah 1 Padang
Telp. 0751 - 7526113

TEAM LEADER/ ARSITEK	IR. ZULFAN ZAIRIN, IAI	
KONSTRUKTUR	IR. TRINOV RAMDHANI	
ESTIMATOR	EKI AFRINAL, ST	
DRAFTER	SURYA MPR, ST	
TANGGAL	NOMOR LEMBAR	KODE

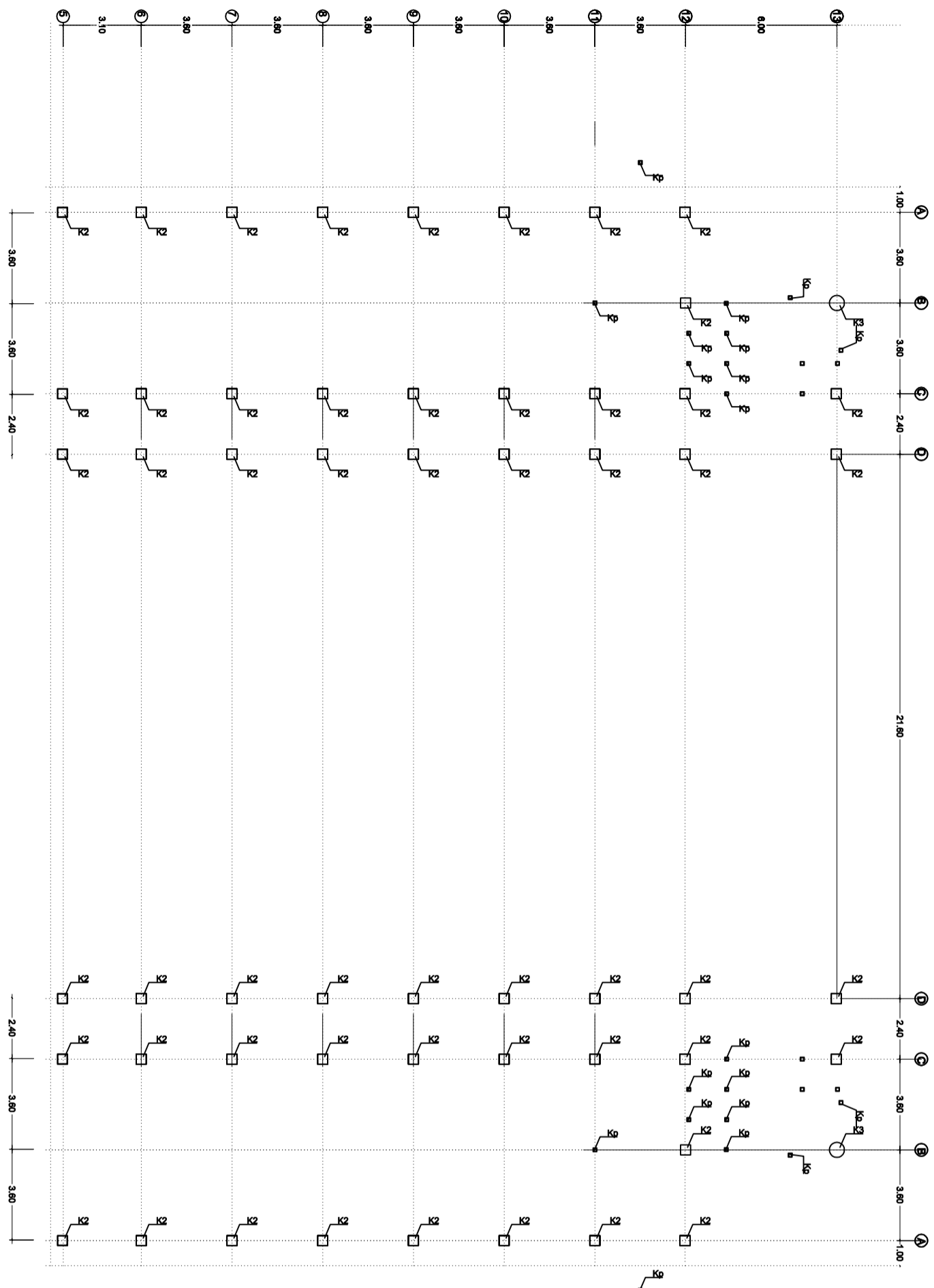
15a



RENCANA KOLOM LT 2
SKALA 1:200

KEMENTERIAN PENDIDIKAN, KEBUDAYAAN,
RISET DAN TEKNOLOGI
UNIVERSITAS ANDALAS

PEKERJAAN
PERENCANAAN PEMBANGUNAN
CONVENTION HALL FISIP UNAND
TAHAP II

LOKASI
KAMPUS UNAND
LIMAU MANIS PADANG

DISETUJUI
DEKAN FISIP

KONSULTAN PERENCANA
CV. BINA CITRA CONSULTANT

IR. ZULFAN ZAIRIN, IAI
TEAM LEADER

JUDUL GAMBAR RENCANA KOLOM 1 : 200

CV. BINA CITRA CONSULTANT
Engineering Design, Civil Engineering, Soil Investigation, Regional Planning, Architecture,
Interior Design, Surveying, and other services.
Jl. Sekeloa Indah Blok 9 No. 13 Wilayah Industri 1 Padang
Telp. 0751 - 7526113

TEAM LEADER/ ARSITEK	IR. ZULFAN ZAIRIN, IAI	
KONSTRUKTUR	IR. TRINOV RAMDHANI	
ESTIMATOR	EKI AFRINAL, ST	
DRAFTER	SURYA MPR, ST	
TANGGAL	NOMOR LEMBAR	KODE

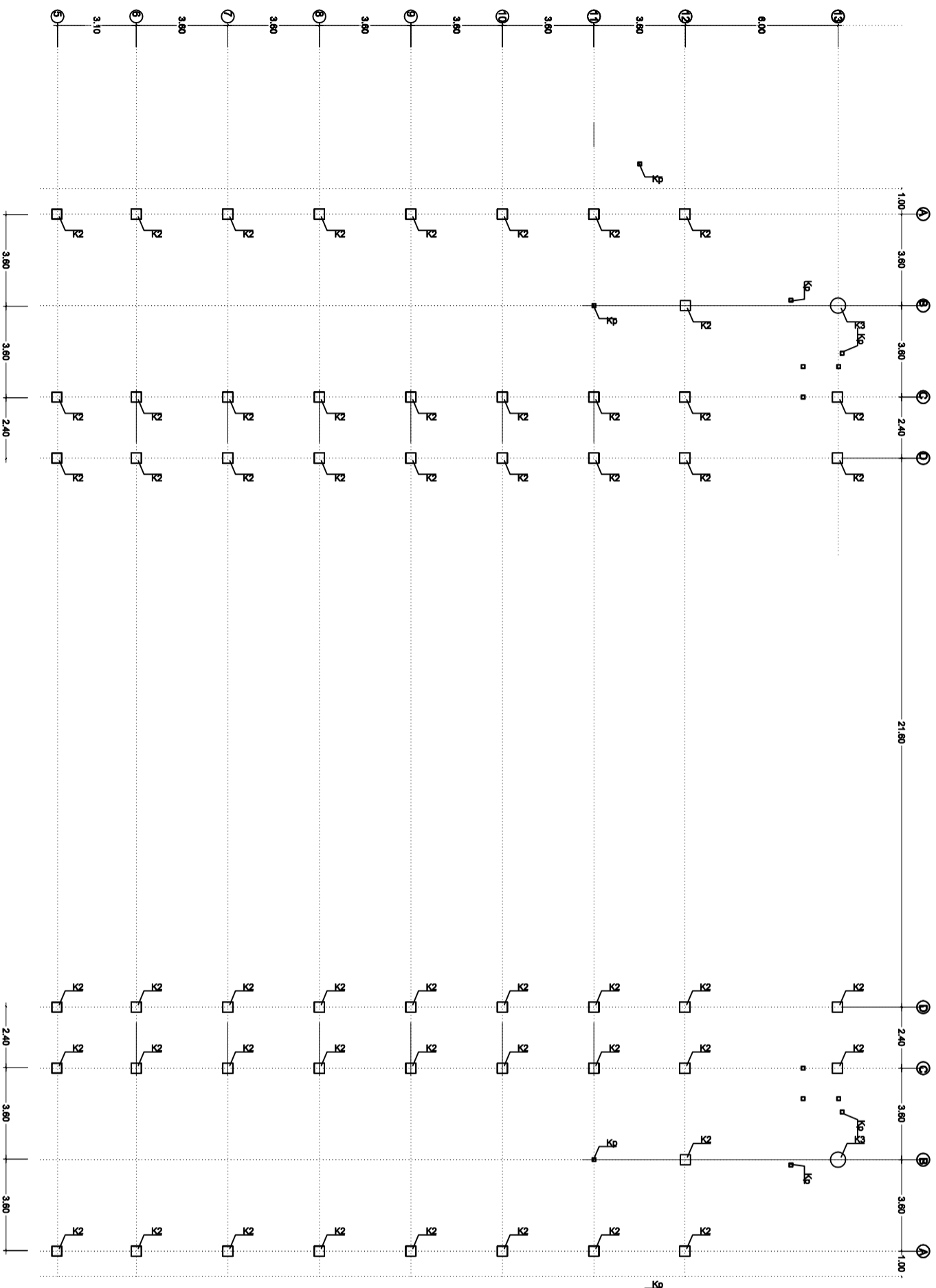

RENCANA KOLOM LT.2
Elev. +8.60, +13.30
SKALA 1:200

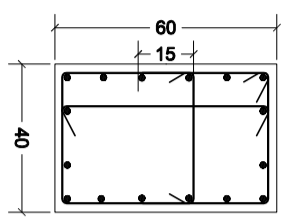
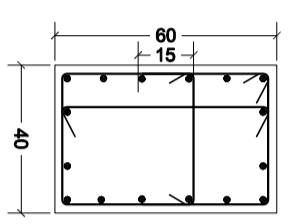
TYPE	K1	
POSISI	TUMPUAN	LAPANGAN
LANTAI 1		
DIMENSI	40/60	40/60
T. POKOK	16 D 19	16 D 19
SENGKANG	D10 - 10	D10 - 15
SELIMUT BETON	30 mm	

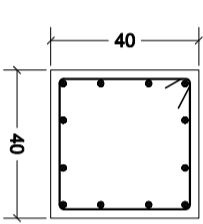
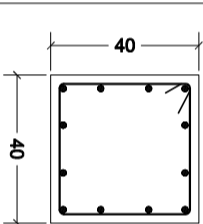
TYPE	K2	
POSISI	TUMPUAN	LAPANGAN
LANTAI 1		
DIMENSI	40/40	40/40
T. POKOK	12 D 19	12 D 19
SENGKANG	D10 - 10	D10 - 15
SELIMUT BETON	30 mm	

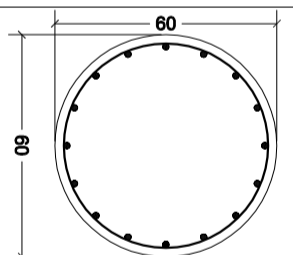
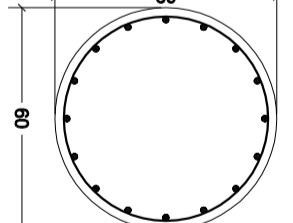
TYPE	K3	
POSISI	TUMPUAN	LAPANGAN
LANTAI 1		
DIMENSI	40/60	40/60
T. POKOK	16 D 19	16 D 19
SENGKANG	D10 - 10	D10 - 15
SELIMUT BETON	30 mm	

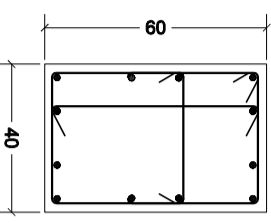
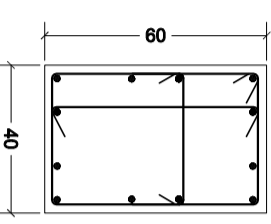
TYPE	K1	
POSISI	TUMPUAN	LAPANGAN
LANTAI 2		
DIMENSI	40/60	40/60
T. POKOK	12 D 19	12 D 19
SENGKANG	D10 - 10	D10 - 15
SELIMUT BETON	30 mm	

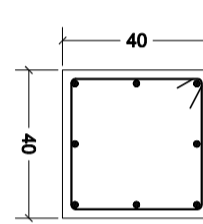
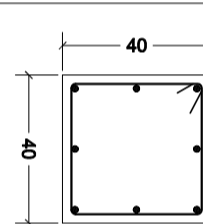
TYPE	K2	
POSISI	TUMPUAN	LAPANGAN
LANTAI 2		
DIMENSI	40/40	40/40
T. POKOK	8 D 19	8 D 19
SENGKANG	D10 - 10	D10 - 15
SELIMUT BETON	30 mm	

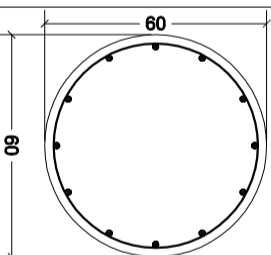
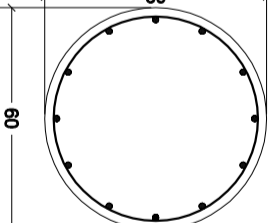
TYPE	K3	
POSISI	TUMPUAN	LAPANGAN
LANTAI 2		
DIMENSI	40/60	40/60
T. POKOK	12 D 19	12 D 19
SENGKANG	D10 - 10	D10 - 15
SELIMUT BETON	30 mm	

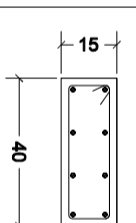
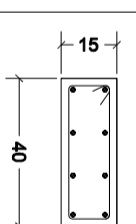
TYPE	K4	
POSISI	TUMPUAN	LAPANGAN
LANTAI 2		
DIMENSI	15/40	15/40
T. POKOK	8 D 13	8 D 13
SENGKANG	Ø8 - 10	Ø8 - 15
SELIMUT BETON	25 mm	

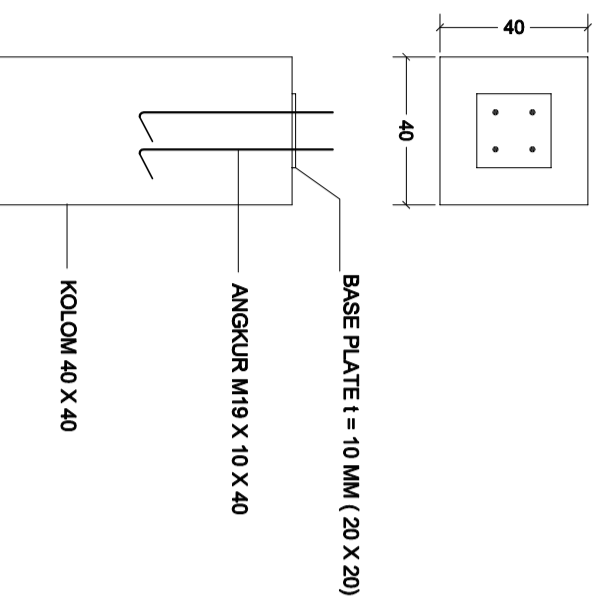

DETAIL ANGGUR BASE PLAT

KEMENTERIAN PENDIDIKAN, KEBUDAYAAN
RISET DAN TEKNOLOGI
UNIVERSITAS ANDALAS

PEKERJAAN
**PERENCANAAN PEMBANGUNAN
CONVENTION HALL FISIP UNAND
TAHAP II**

LOKASI
**KAMPUS UNAND
LIMAU MANIS PADANG**

DISETUI
DEKAN FISIP

KONSULTAN PERENCANA
CV. BINA CITRA CONSULTANT

IR. ZULFAN ZAIRIN, IAI
TEAM LEADER

JUDUL GAMBAR
DETAIL PEMESIAN SKALA **1 : 20**

CV. BINA CITRA CONSULTANT

Engineering Design, Civil Structure, Soil Investigation, Regional Planning, Architec,
Interior Design, Landscape Architecture, Urban Planning, Environmental Planning,
Jl. Sumatera Barat 8 No. 13 Willem Iskandar Building
Telp. 0751 - 7026712

TEAM LEADER/ ARSITEK	IR. ZULFAN ZAIRIN, IAI	
KONSTRUKTUR	IR. TRINOV RAMDHANI	
ESTIMATOR	EKI AFRINAL, ST	
DRAFTER	SURYA MPR, ST	
TANGGAL	NOMOR LEMBAR	KODE

TYPE	Kolom Praktis (Kp)	
POSISI	TUMPUAN	LAPANGAN
LANTAI 1		
DIMENSI	13/13	13/13
T. POKOK	4 Ø 10	4 Ø 10
SENGKANG	Ø8 - 10	Ø8 - 15
SELIMUT BETON	25 mm	

TYPE	S1	
POSISI	TUMPUAN	LAPANGAN
LANTAI 1		
DIMENSI	40/60	40/60
T. ATAS	6 D 22	6 D 22
T. TENGAH	2 D 13	2 D 13
T. BAWAH	6 D 22	6 D 22
SENGKANG	D10 - 10	D10 - 15
SELIMUT BETON	30 mm	

TYPE	Kolom Praktis (Kp)	
POSISI	TUMPUAN	LAPANGAN
LANTAI 2		
DIMENSI	13/13	13/13
T. POKOK	4 Ø 10	4 Ø 10
SENGKANG	Ø8 - 10	Ø8 - 15
SELIMUT BETON	25 mm	

TYPE	S2	
POSISI	TUMPUAN	LAPANGAN
LANTAI 1		
DIMENSI	30/40	30/40
T. ATAS	5 D 22	5 D 22
T. TENGAH	2 D 13	2 D 13
T. BAWAH	5 D 22	5 D 22
SENGKANG	D10 - 10	D10 - 15
SELIMUT BETON	30 mm	

TYPE	S3		TYPE
POSISI	TUMPUAN	LAPANGAN	POSISI
LANTAI 1			LANTAI 1
DIMENSI	15/25	15/25	DIMENSI
T. POKOK	4 D 13	4 D 13	T. POKOK
SENGKANG	Ø8 - 10	Ø8 - 15	SENGKANG
SELIMUT BETON	30 mm		SELIMUT BETON

KEMENTERIAN PENDIDIKAN, KEBUDAYAAN
RISET DAN TEKNOLOGI
UNIVERSITAS ANDALAS

PEKERJAAN
PERENCANAAN PEMBANGUNAN
CONVENTION HALL FISIP UNAND
TAHAP II

LOKASI
KAMPUS UNAND
LIMAU MANIS PADANG

DISETUJUI
DEKAN FISIP

KONSULTAN PERENCANA
CV. BINA CITRA CONSULTANT

IR. ZULFAN ZAIRIN, IAI
TEAM LEADER

JUDUL GAMBAR
DETAIL PEMBESIAN
SKALA
1 : 20

CV. BINA CITRA CONSULTANT
Engineering Design, Civil Structure, Soil Investigation, Regional Planning, Architecture,
Interior Design, Landscape Architecture, Surveying, Environmental Engineering,
Jl. Sumatera Barat 8 No. 13 Willem Iskandar I Palembang
Telp. 0711 - 7026712

TEAM LEADER/	IR. ZULFAN ZAIRIN, IAI	
ARSITEK	IR. TRINOV RAMDHANI	
KONSTRUKTUR	IR. TRINOV RAMDHANI	
ESTIMATOR	EKI AFRINAL, ST	
DRAFTER	SURYA MPR, ST	
TANGGAL	NOMOR LEMBAR	KODE

TYPE	B1	
POSISI	TUMPUAN	LAPANGAN
LANTAI 1		
DIMENSI	40/60	40/60
T. ATAS	7 D 22	5 D 22
T. TENGAH	2 D 13	2 D 13
T. BAWAH	5 D 22	5 D 22
SENGKANG	D10 - 10	D10 - 15
SELIMUT BETON	30 mm	

TYPE	B2	
POSISI	TUMPUAN	LAPANGAN
LANTAI 1		
DIMENSI	30/40	30/40
T. ATAS	6 D 22	4 D 22
T. TENGAH	2 D 13	2 D 13
T. BAWAH	4 D 22	4 D 22
SENGKANG	D10 - 10	D10 - 15
SELIMUT BETON	30 mm	

TYPE	B3	
POSISI	TUMPUAN	LAPANGAN
LANTAI 1		
DIMENSI	20/35	20/35
T. ATAS	5 D 16	5 D 16
T. TENGAH	2 D 13	2 D 13
T. BAWAH	5 D 16	5 D 16
SENGKANG	D10 - 10	D10 - 15
SELIMUT BETON	30 mm	

TYPE	B1	
POSISI	TUMPUAN	LAPANGAN
LANTAI 2		
DIMENSI	40/60	40/60
T. ATAS	7 D 22	5 D 22
T. TENGAH	2 D 13	2 D 13
T. BAWAH	5 D 22	5 D 22
SENGKANG	D10 - 10	D10 - 15
SELIMUT BETON	30 mm	

TYPE	B2	
POSISI	TUMPUAN	LAPANGAN
LANTAI 2		
DIMENSI	30/40	30/40
T. ATAS	6 D 22	4 D 22
T. TENGAH	2 D 13	2 D 13
T. BAWAH	4 D 22	4 D 22
SENGKANG	D10 - 10	D10 - 15
SELIMUT BETON	30 mm	

TYPE	B3	
POSISI	TUMPUAN	LAPANGAN
LANTAI 2		
DIMENSI	20/35	20/35
T. ATAS	5 D 16	5 D 16
T. TENGAH	2 D 13	2 D 13
T. BAWAH	5 D 16	5 D 16
SENGKANG	D10 - 10	D10 - 15
SELIMUT BETON	30 mm	

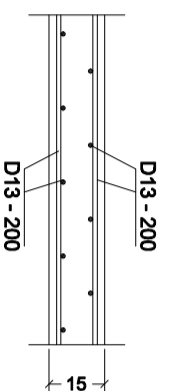

DETAIL PEMESIAN PLAT

KEMENTERIAN PENDIDIKAN, KEBUDAYAAN
RISET DAN TEKNOLOGI
UNIVERSITAS ANDALAS

PEKERJAAN

PERENCANAAN PEMBANGUNAN
CONVENTION HALL FISIP UNAND
TAHAP II

LOKASI

KAMPUS UNAND
LIMAU MANIS PADANG

DISETUI

DEKAN FISIP

KONSULTAN PERENCANA

CV. BINA CITRA CONSULTANT

IR. ZULFAN ZAIRIN, IAI
TEAM LEADER

JUDUL GAMBAR

DETAIL PEMESIAN

SKALA

1 : 20

CV. BINA CITRA CONSULTANT

Engineering Design, Civil Structure, Soil Investigation, Regional Planning, Architec,
Interior Design, Landscape Architecture, Urban Planning, Environmental
Jl. Sumatera Barat 8 No. 13 Wilayah Industri 1 Padang
Telp. 0751 - 7096713

TEAM LEADER/ IR. ZULFAN ZAIRIN, IAI

ARSITEK

KONSTRUKTUR IR. TRINOV RAMDHANI

ESTIMATOR EKI AFRINAL, ST

DRAFTER SURYA MPR, ST

TANGGAL NOMOR LEMBAR KODE

TYPE	B4	
POSISI	TUMPUAN	LAPANGAN
LANTAI 1		
DIMENSI	15/25	15/25
T. POKOK	5 Ø 12	5 Ø 12
T. EKSTRA	-	-
SENGKANG	Ø8 - 10	Ø8 - 15
SELIMUT BETON	30 mm	

TYPE	B4	
POSISI	TUMPUAN	LAPANGAN
LANTAI 2		
DIMENSI	15/25	15/25
T. POKOK	5 Ø 12	5 Ø 12
T. EKSTRA	-	-
SENGKANG	Ø8 - 10	Ø8 - 15
SELIMUT BETON	30 mm	

TYPE	B5			
POSISI	TUMPUAN	LAPANGAN		LAPANGAN
LANTAI 1				
DIMENSI	30/60	8/40	40/60	8/40
T. POKOK	12 D 22	3 D 10	12 D 22	3 D 10
T. EKSTRA	2 D 13	-	2 D 13	-
SENGKANG	D10 - 10	D10 - 10	D10 - 15	D10 - 15
SELIMUT BETON	30 mm			

TYPE	List Plank 8/95 & 8/50			
POSISI	TUMPUAN	LAPANGAN		LAPANGAN
LANTAI 1				
DIMENSI	8/95	8/50	8/95	8/50
T. POKOK	9 D 13	5 D 13	9 D 13	5 D 13
T. EKSTRA	-	-	-	-
SENGKANG	D10 - 15	D10 - 15	D10 - 15	D10 - 15
SELIMUT BETON	30 mm			

TYPE	Balok Latei (BL)	
POSISI	TUMPUAN	LAPANGAN
LANTAI 1		
DIMENSI	13/20	13/20
T. POKOK	4 Ø 10	4 Ø 10
SENGKANG	Ø8 - 10	Ø8 - 15
SELIMUT BETON	25 mm	

TYPE	Balok Latei (BL)	
POSISI	TUMPUAN	LAPANGAN
LANTAI 2		
DIMENSI	13/20	13/20
T. POKOK	4 Ø 10	4 Ø 10
SENGKANG	Ø8 - 10	Ø8 - 15
SELIMUT BETON	25 mm	

KEMENTERIAN PENDIDIKAN, KEBUDAYAAN
RISET DAN TEKNOLOGI
UNIVERSITAS ANDALAS

PEKERJAAN
PERENCANAAN PEMBANGUNAN
CONVENTION HALL FISIP UNAND
TAHAP II

LOKASI
KAMPUS UNAND
LIMAU MANIS PADANG

DISETUJUI
DEKAN FISIP

KONSULTAN PERENCANA

CV. BINA CITRA CONSULTANT

IR. ZULFAN ZAIRIN, IAI
TEAM LEADER

JUDUL GAMBAR

SKALA

DETAIL PEMESIAN

1 : 20

CV. BINA CITRA CONSULTANT

Engineering Design, Civil Structure, Soil Investigation, Regional Planning, Architec,
Interior Design, Landscape Architecture, Urban Planning, Environmental Planning,
Jl. Sumatera Barat 8 No. 13 Willem Iskandar Building
Telp. 0751 - 7096712

TEAM LEADER/

ARSITEK IR. ZULFAN ZAIRIN, IAI

KONSTRUKTUR IR. TRINOV RAMDHANI

ESTIMATOR EKI AFRINAL, ST

DRAFTER SURYA MPR, ST

TANGGAL NOMOR LEMBAR KODE

KEMENTERIAN PENDIDIKAN, KEBUDAYAAN,
RISET DAN TEKNOLOGI
UNIVERSITAS ANDALAS

PEKERJAAN
PERENCANAAN PEMBANGUNAN
CONVENTION HALL FISIP UNAND
TAHAP II

LOKASI
KAMPUS UNAND
LIMAU MANIS PADANG

DISETUI
DEKAN FISIP

KONSULTAN PERENCANA
CV. BINA CITRA CONSULTANT

IR. ZULFAN ZAIRIN, IAI
TEAM LEADER

JUDUL GAMBAR SKALA
DETAIL TANGGA 1 : 50

CV. BINA CITRA CONSULTANT

Engineering Design, Civil Engineering, Soil Investigation, Regional Planning, Architecture,
Interior Design, Landscape Architecture, Urban Planning, Environmental Engineering,
Jl. Bulungan Raya No. 13 Wilisari Indah 1 Padang
Telp. 0751 - 7526113

TEAM LEADER/	IR. ZULFAN ZAIRIN, IAI	
ARSITEK	IR. TRINOV RAMDHANI	
KONSTRUKTUR	EKI AFRINAL, ST	
ESTIMATOR	SURYA IPR, ST	
DRAFTER	NOMOR LEMBAR	KODE
TANGGAL		

21

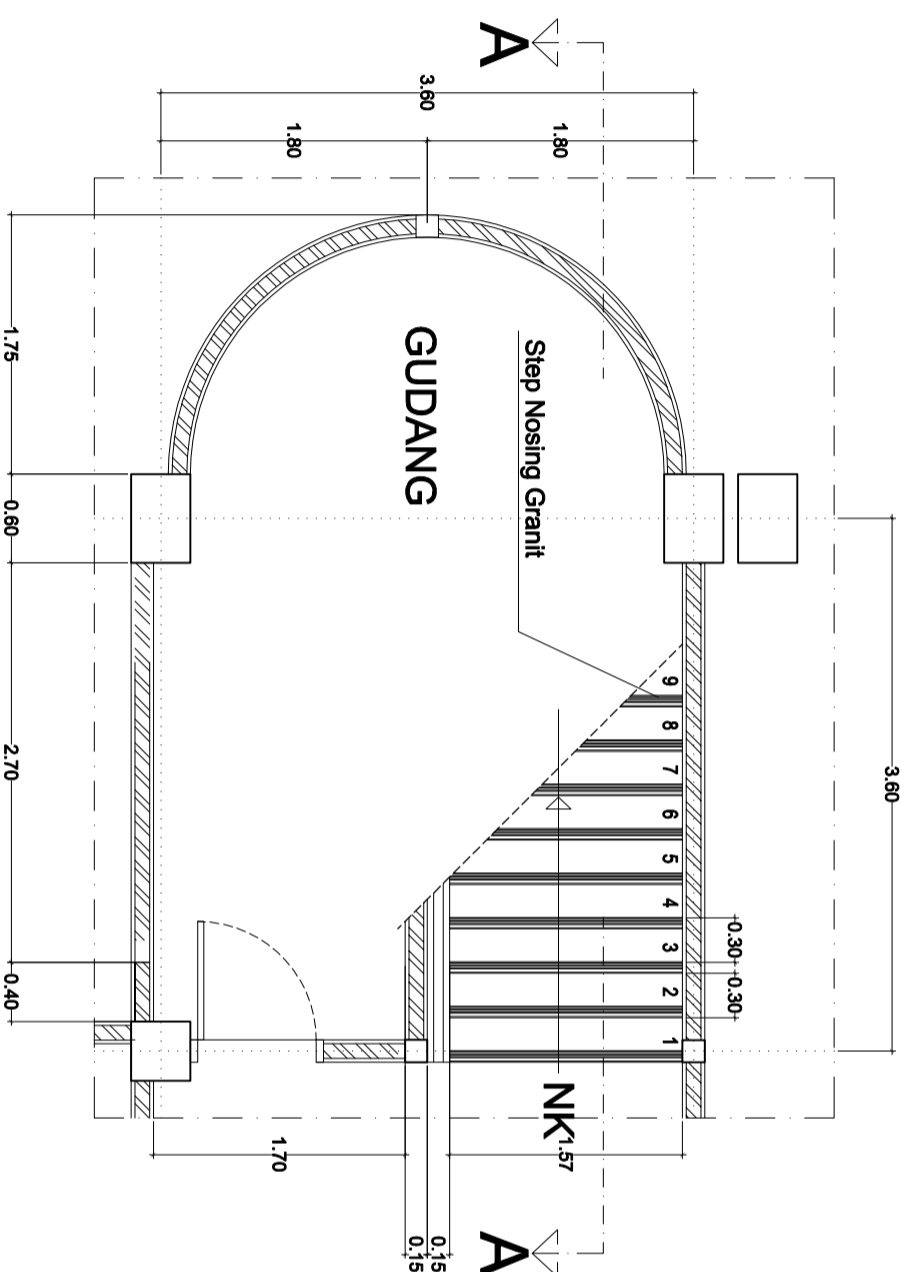

DENAH TANGGA LT.1
SKALA 1 : 50

KEMENTERIAN PENDIDIKAN, KEBUDAYAAN
RISET DAN TEKNOLOGI
UNIVERSITAS ANDALAS

PEKERJAAN
PERENCANAAN PEMBANGUNAN
CONVENTION HALL FISIP UNAND
TAHAP II

LOKASI
KAMPUS UNAND
LIMAU MANIS PADANG

DISETUJUI
DEKAN FISIP

KONSULTAN PERENCANA
CV. BINA CITRA CONSULTANT

IR. ZULFAN ZAIRIN, IAI
TEAM LEADER

JUDUL GAMBAR
DETAIL TANGGA

SKALA

1 : 50

CV. BINA CITRA CONSULTANT
Engineering Design, Civil Engineering, Soil Investigation, Regional Planning, Architecture,
Research, & Construction Management Consultant
Jl. Sumatera 111/111 Padang
Telp. 0751 - 788873

TEAM LEADER/ ARSITEK	IR. ZULFAN ZAIRIN, IAI	
KONSTRUKTUR	R. TRINOV RAMDHANI	
ESTIMATOR	EKI AFRINAL, ST	
DRAFTER	SURYA MPR, ST	
TANGGAL	NOMOR LEMBAR	KODE

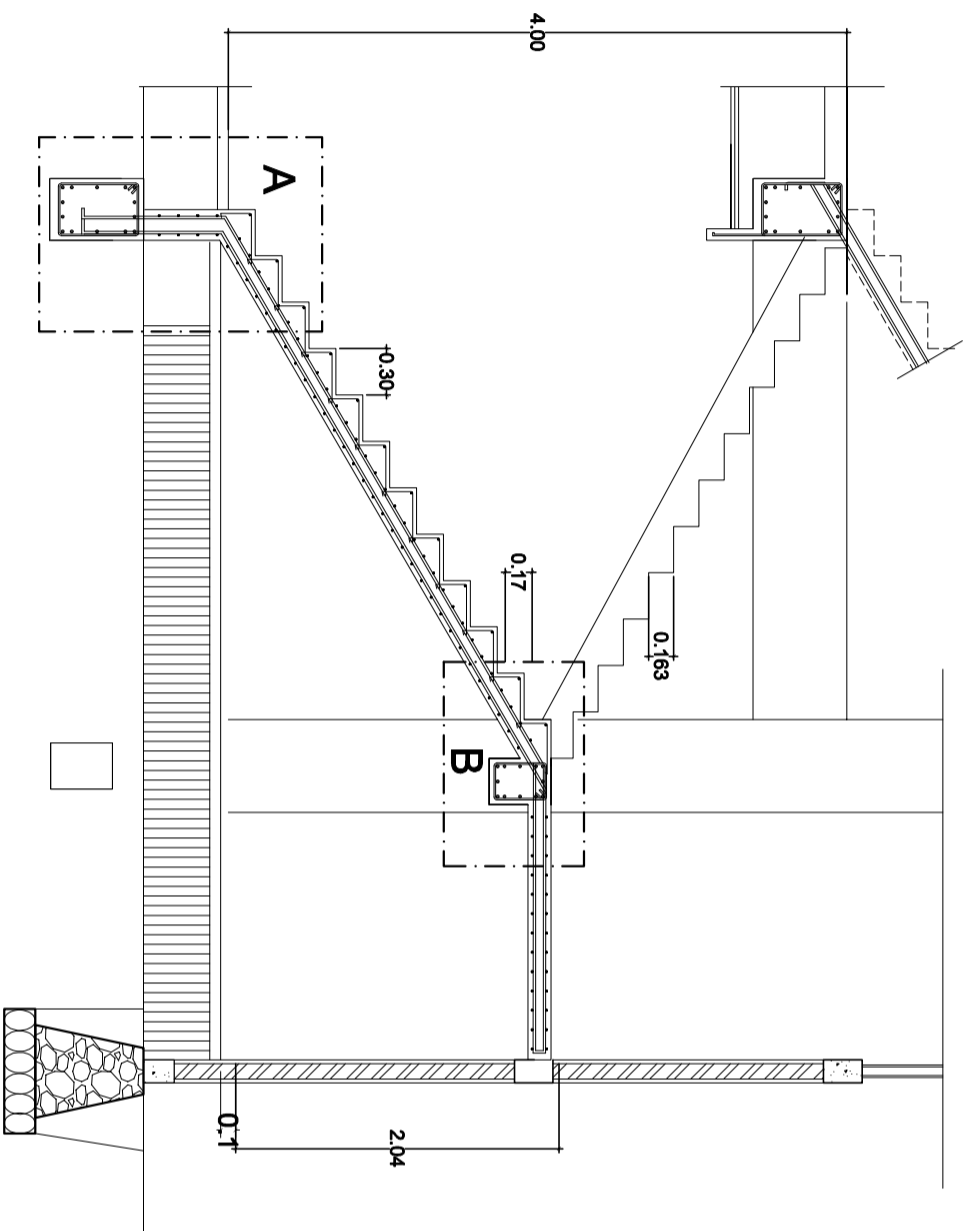

POTONGAN A-A
SKALA 1 :
50

KEMENTERIAN PENDIDIKAN, KEBUDAYAAN,
RISET DAN TEKNOLOGI
UNIVERSITAS ANDALAS

PEKERJAAN
PERENCANAAN PEMBANGUNAN
CONVENTION HALL FISIP UNAND
TAHAP II

LOKASI
KAMPUS UNAND
LIMAU MANIS PADANG

DISETUI
DEKAN FISIP

KONSULTAN PERENCANA

CV. BINA CITRA CONSULTANT

IR. ZULFAN ZAIRIN, IAI
TEAM LEADER

JUDUL GAMBAR SKALA
DETAIL TANGGA 1 : 20

CV. BINA CITRA CONSULTANT
Engineering Design, Civil Engineering, Soil Investigation, Regional Planning, Architecture,
Interior Design, and other services.
Jl. Sekeloa Indah Blok 9 No. 13 Wisma Indah 1 Padang
Telp. 0751 - 7526113

TEAM LEADER/ ARSITEK	IR. ZULFAN ZAIRIN, IAI	
KONSTRUKTUR	IR. TRINOV RAMDHANI	
ESTIMATOR	EKI AFRINAL, ST	
DRAFTER	SURYA MPR, ST	
TANGGAL	NOMOR LEMBAR	KODE

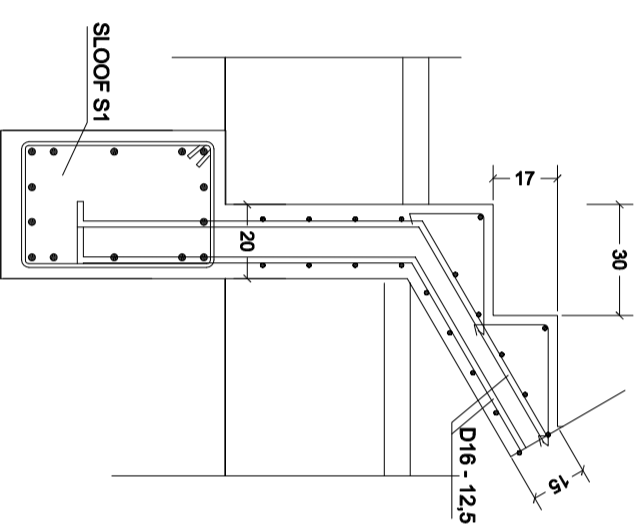
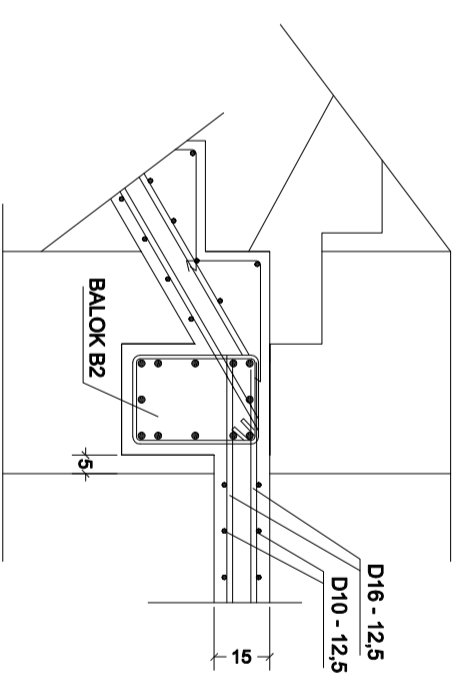

KEMENTERIAN PENDIDIKAN, KEBUDAYAAN,
RISET DAN TEKNOLOGI
UNIVERSITAS ANDALAS

PEKERJAAN
PERENCANAAN PEMBANGUNAN
CONVENTION HALL FISIP UNAND
TAHAP II

LOKASI
KAMPUS UNAND
LIMAU MANIS PADANG

DISETUI
DEKAN FISIP

KONSULTAN PERENCANA
CV. BINA CITRA CONSULTANT

IR. ZULFAN ZAIRIN, IAI
TEAM LEADER

JUDUL GAMBAR
RENCANA KUSEN

SKALA
1 : 200

CV. BINA CITRA CONSULTANT
Engineering Design, Civil Engineering, Soil Investigation, Regional Planning, Architecture,
Interior Design, and other services.
Jl. Sekeloa Selatan 2 No. 111 Medan 20131 Indonesia
Telp. 0799 - 7899273

TEAM LEADER/ ARSITEK	IR. ZULFAN ZAIRIN, IAI	
KONSTRUKTUR	IR. TRINOV RAMDHANI	
ESTIMATOR	EKI AFRINAL, ST	
DRAFTER	SURYA IMPR, ST	
TANGGAL	NOMOR LEMBAR	KODE

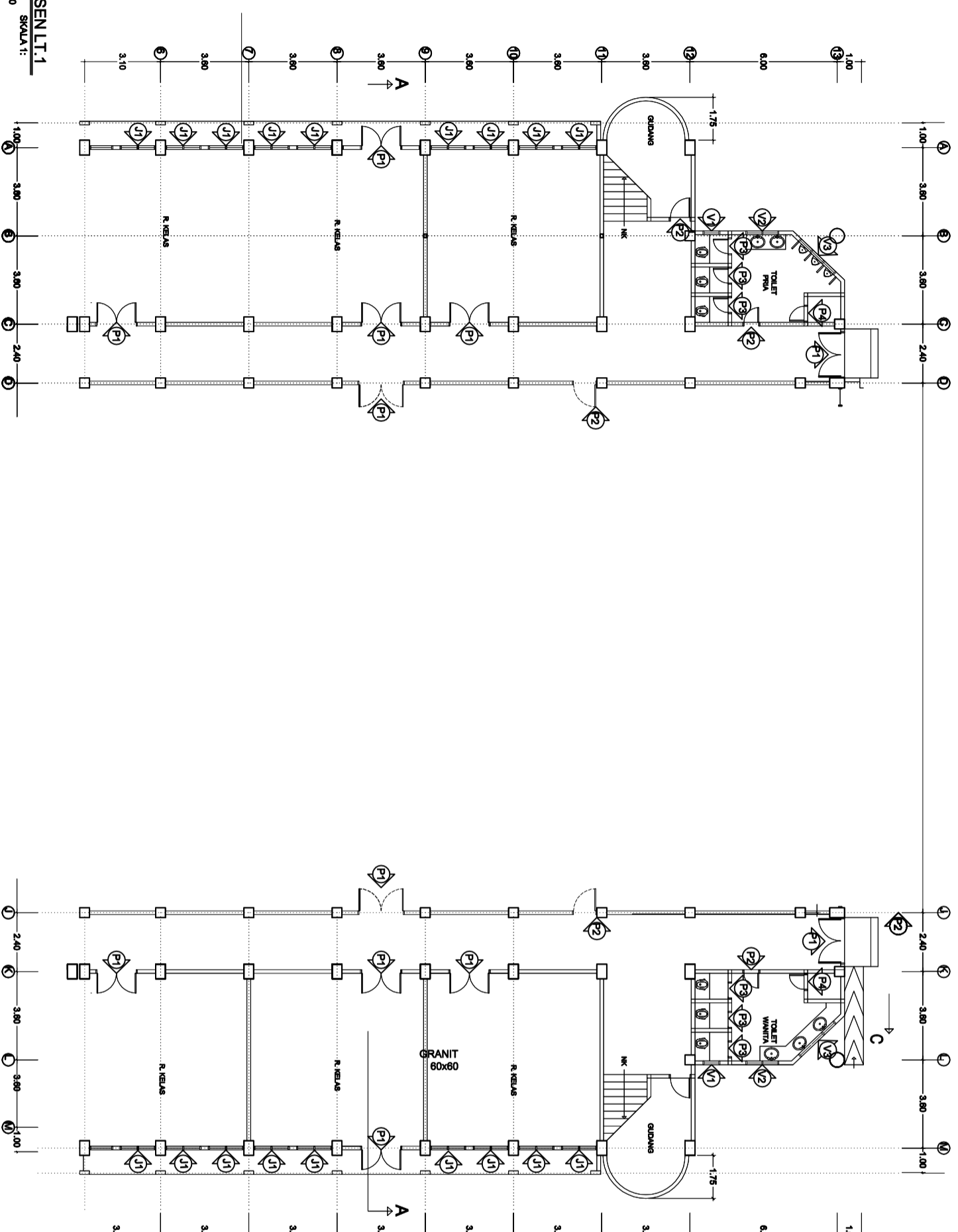

KEMENTERIAN PENDIDIKAN, KEBUDAYAAN,
RISET DAN TEKNOLOGI
UNIVERSITAS ANDALAS

PEKERJAAN
PERENCANAAN PEMBANGUNAN
CONVENTION HALL FISIP UNAND
TAHAP II

LOKASI
KAMPUS UNAND
LIMAU MANIS PADANG

DISETUI
DEKAN FISIP

KONSULTAN PERENCANA
CV. BINA CITRA CONSULTANT

IR. ZULFAN ZAHRI, IAI
TEAM LEADER

JUDUL GAMBAR
DETAIL KUSEN
SKALA
1 : 50

CV. BINA CITRA CONSULTANT
Engineering Design, Civil Engineering, Soil Investigation, Regional Planning, Architecture,
Interior Design, Furniture Design, 3D Rendering, 3D Visualization, 3D Animation, 3D Modeling,
3D Printing, 3D Scanning, 3D Reconstruction, 3D Modeling, 3D Printing, 3D Scanning, 3D Reconstruction,
Telp. 0779 - 7292173

TEAM LEADER/ ARSITEK	IR. ZULFAN ZAHRI, IAI	
KONSTRUKTUR	IR. TRINOV RAMDHANI	
ESTIMATOR	EKI AFRINAL, ST	
DRAFTER	SURYA IPR, ST	
TANGGAL	NOMOR LEMBAR	KODE

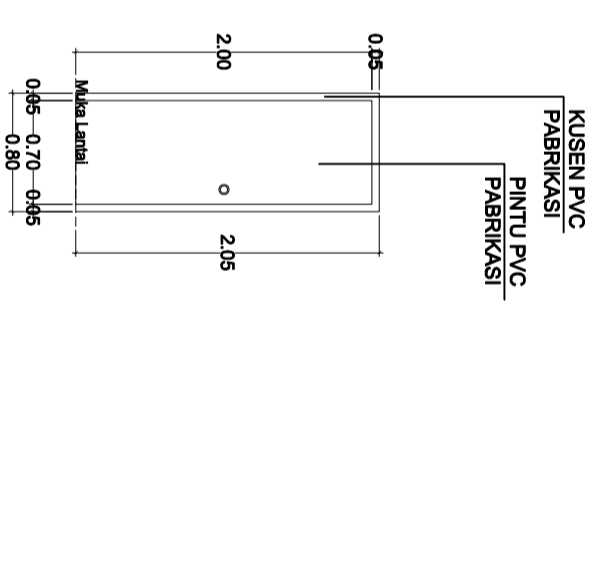

KUSEN P3 (3 bh)
SKALA 1 : 50

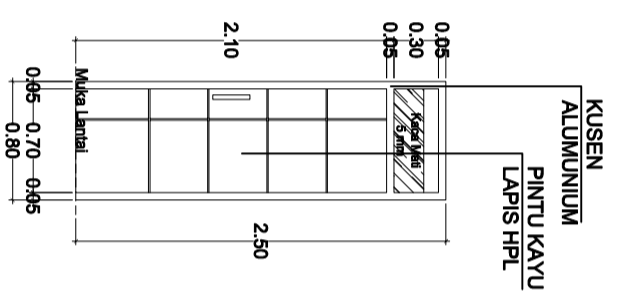

KUSEN P2 (3 bh)
SKALA 1 : 50

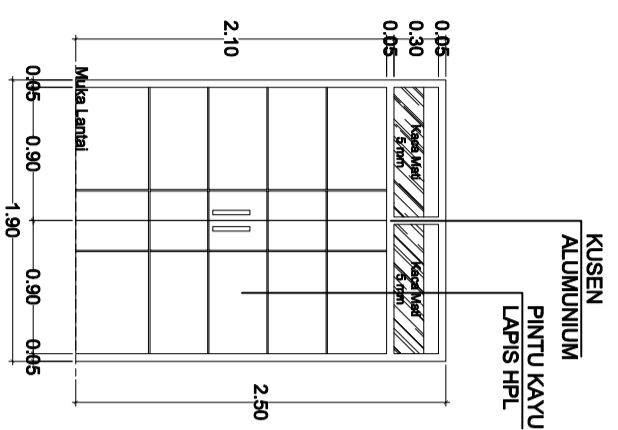

KUSEN P1 (6 bh)
SKALA 1 : 50

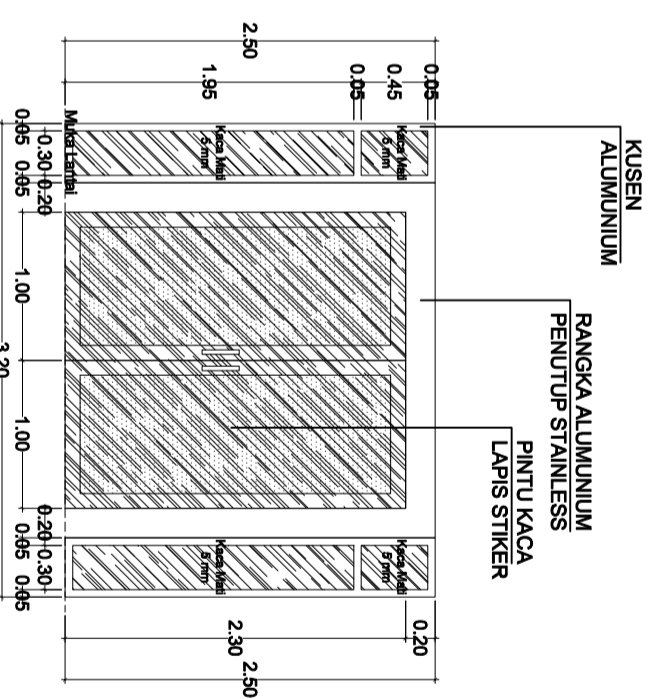

KUSEN P11 (2 bh)
SKALA 1 : 50

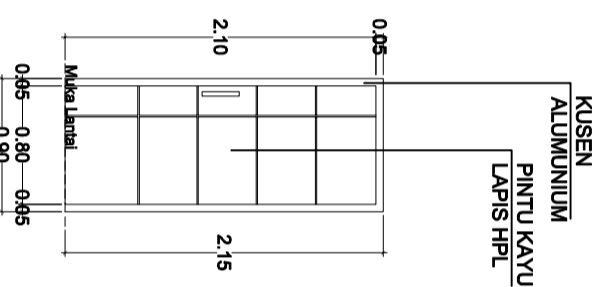

KUSEN P5 (2 bh)
SKALA 1 : 50

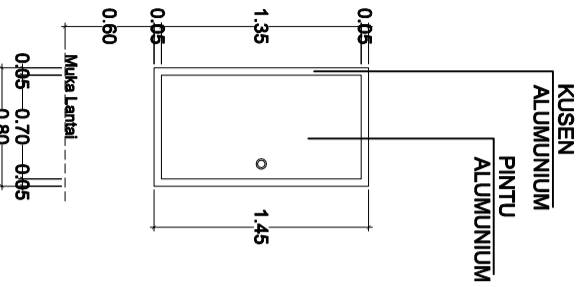

KUSEN P4 (1 bh)
SKALA 1 : 50

KEMENTERIAN PENDIDIKAN, KEBUDAYAAN,
RISET DAN TEKNOLOGI
UNIVERSITAS ANDALAS

PEKERJAAN
PERENCANAAN PEMBANGUNAN
CONVENTION HALL FISIP UNAND
TAHAP II

LOKASI
KAMPUS UNAND
LIMAU MANIS PADANG

DISETUJUI
DEKAN FISIP

KONSULTAN PERENCANA
CV. BINA CITRA CONSULTANT



R. ZULFAN ZAIRIN, IAI
TEAM LEADER

JUDUL GAMBAR
RENCANA FINISHING
LANTAI

SKALA
1 : 200

CV. BINA CITRA CONSULTANT
Engineering Design, Civil Engineering, Soil Investigation, Regional Planning, Architecture,
Interior Design, Surveying, and Environmental Engineering
Jl. Sekeloa Selatan 2 No. 13 Villas Indah 1 Padang
Telp. 0751 - 7526113

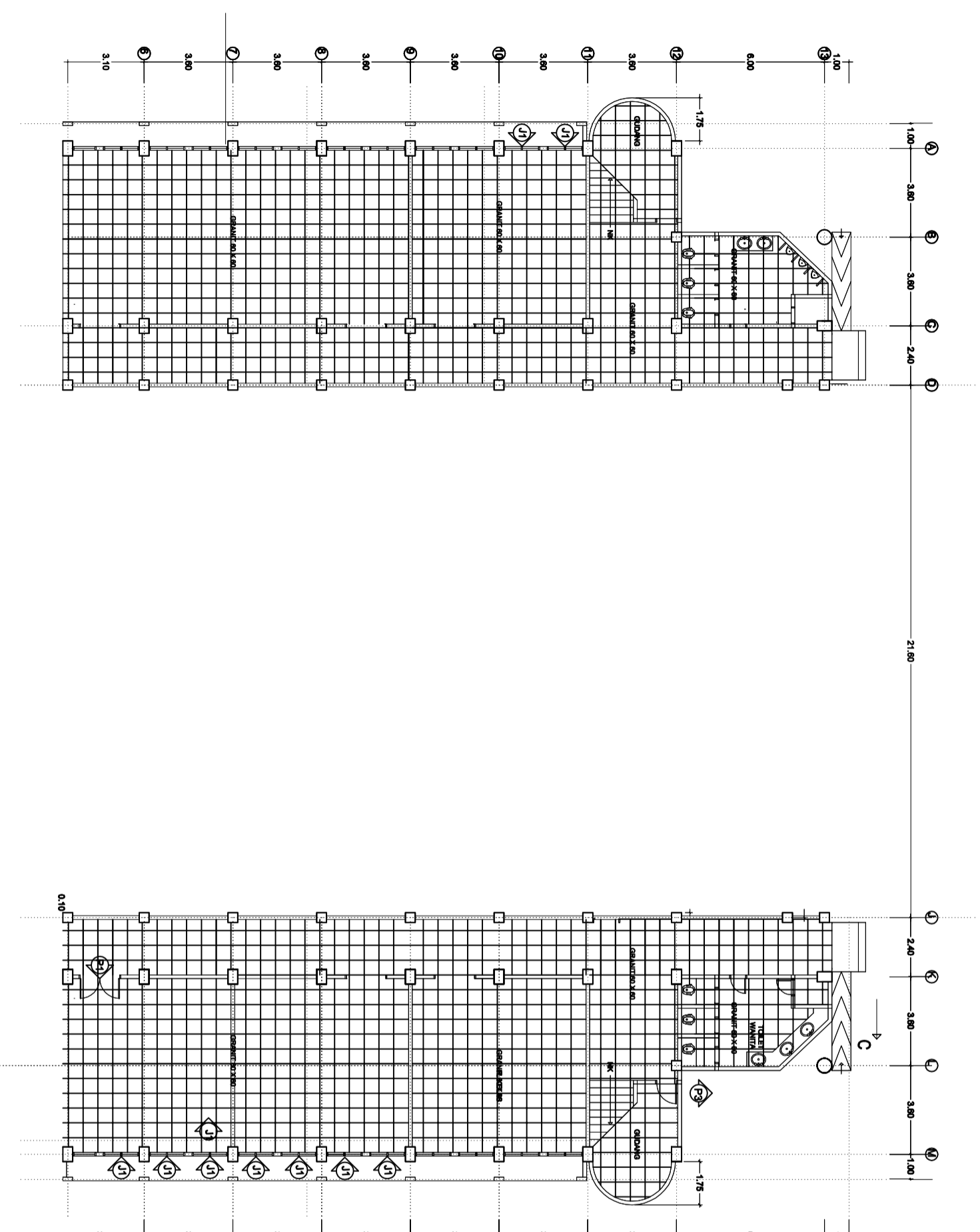
TEAM LEADER/ ARSITEK	IR. ZULFAN ZAIRIN, IAI	
KONSTRUKTUR	IR. TRINOV RAMDHANI	
ESTIMATOR	EKI AFRINAL, ST	
DRAFTER	SURYA IMPR, ST	
TANGGAL	NOMOR LEMBAR	KODE



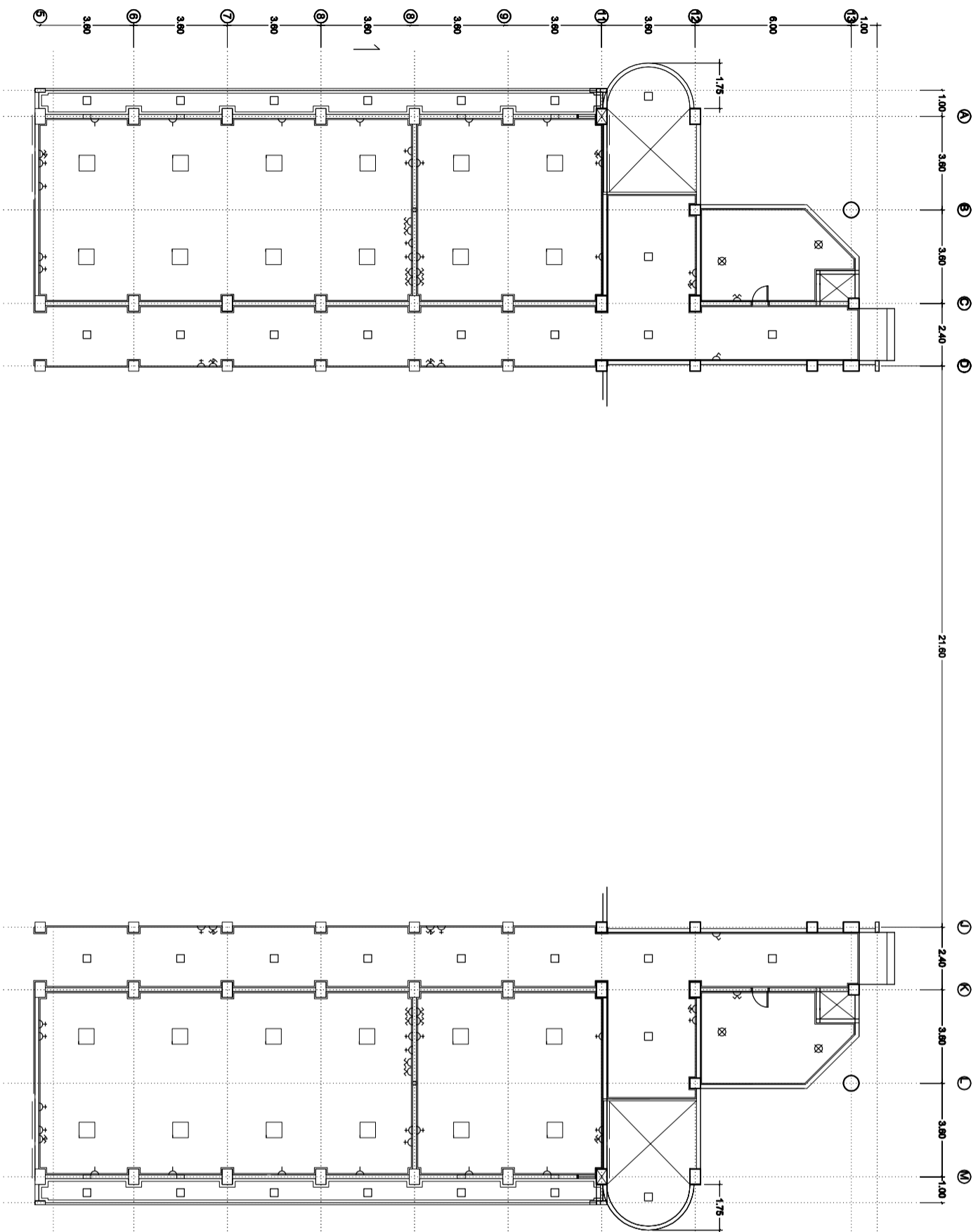

RENCANA TITIK LAMPU L.T.1
200 SKALA 1:

- CATATAN**
- Lampu Downlight Panel LED 40 Watt
 - Lampu Downlight Panel LED 18 Watt
 - Lampu LED Bulb Neo 15 Watt
 - Box Panel
 - Saklar Single
 - Saklar Double
 - Saklar Triple
 - Stop kontak
 - Stop kontak AC

KEMENTERIAN PENDIDIKAN, KEBUDAYAAN,
RISET DAN TEKNOLOGI
UNIVERSITAS ANDALAS

**PEKERJAAN
PERENCANAAN PEMBANGUNAN
CONVENTION HALL FISIP UNAND
TAHAP II**

LOKASI
KAMPUS UNAND
LIMAU MANIS PADANG

DISETUI
DEKAN FISIP

KONSULTAN PERENCANA
CV. BINA CITRA CONSULTANT

IR. ZULFAN ZAHIR, IAI
TEAM LEADER

JUDUL GAMBAR
RENCANA TITIK LAMPU 1 : 200

CV. BINA CITRA CONSULTANT
Engineering Design, Civil Engineering, Soil Investigation, Regional Planning, Architecture,
Interior Design, Urban Planning, Environmental Engineering, Surveying, and
Construction Management. Jl. Sekeloa Selatan 1 No. 11 Medan 20133
Telp. 0799 - 7292173

TEAM LEADER/ ARSITEK	IR. ZULFAN ZAHIR, IAI	
KONSTRUKTUR	IR. TRINOV RAMDHANI	
ESTIMATOR	EKI AFRINAL, ST	
DRAFTER	SURYA MPR, ST	
TANGGAL	NOMOR LEMBAR	KODE

30A

KEMENTERIAN PENDIDIKAN, KEBUDAYAAN,
RISET DAN TEKNOLOGI
UNIVERSITAS ANDALAS

PEKERJAAN
PERENCANAAN PEMBANGUNAN
CONVENTION HALL FISIP UNAND
TAHAP II

LOKASI
KAMPUS UNAND
LIMAU MANIS PADANG

DISETUI
DEKAN FISIP

KONSULTAN PERENCANA
CV. BINA CITRA CONSULTANT

IR. ZULFAN ZAIRIN, IAI
TEAM LEADER

JUDUL GAMBAR
DENA RENCANA

SKALA
1 : 200

CV. BINA CITRA CONSULTANT

Engineering Design, Civil Engineering, Soil Investigation, Regional Planning, Architecture,
Interior Design, Urban Planning, Environmental Engineering, Surveying, and
Construction Management. Jl. Sekeloa Selatan 2 No. 13 Medan 20133 T. Indonesia
Telp. 0799 - 7096213

TEAM LEADER/ ARSITEK	IR. ZULFAN ZAIRIN, IAI	
KONSTRUKTUR	IR. TRINOV RAMDHANI	
ESTIMATOR	EKI AFRINAL, ST	
DRAFTER	SURYA IMPR, ST	
TANGGAL	NOMOR LEMBAR	KODE

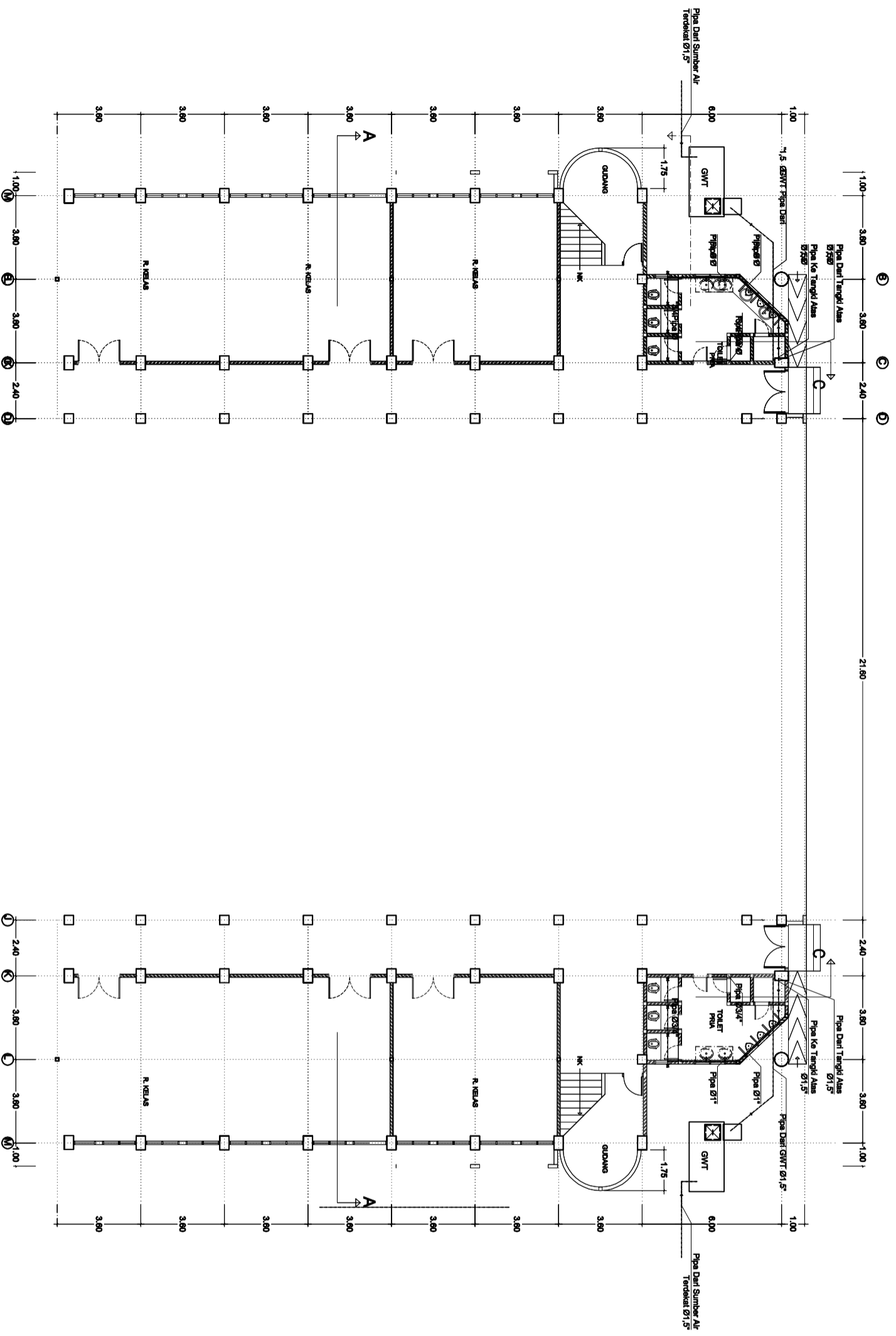

RENCANA AIR BERSIH LT.1
SKALA 1:200

CATATAN

KEMENTERIAN PENDIDIKAN, KEBUDAYAAN,
RISET DAN TEKNOLOGI
UNIVERSITAS ANDALAS

PEKERJAAN
PERENCANAAN PEMBANGUNAN
CONVENTION HALL FISIP UNAND
TAHAP II

LOKASI
KAMPUS UNAND
LIMAU MANIS PADANG

DISETUJUI
DEKAN FISIP

KONSULTAN PERENCANA
CV. BINA CITRA CONSULTANT

IR. ZULFAN ZAIRIN, IAI
TEAM LEADER

JUDUL GAMBAR
DENAH RENCANA

SKALA
1 : 200

CV. BINA CITRA CONSULTANT

Engineering Design, Civil Engineering, Soil Investigation, Regional Planning, Architecture,
Interior Design, Urban Planning, Environmental Engineering, Surveying, and
Construction Management. Jl. Sumatera Utara No. 13, Wilayah Industri 1 Padang
Telp. 0751 - 7526213

TEAM LEADER/ ARSITEK	IR. ZULFAN ZAIRIN, IAI	
KONSTRUKTUR	IR. TRINOV RAMDHANI	
ESTIMATOR	EKI AFRINAL, ST	
DRAFTER	SURYA IMPR, ST	
TANGGAL	NOMOR LEMBAR	KODE

32

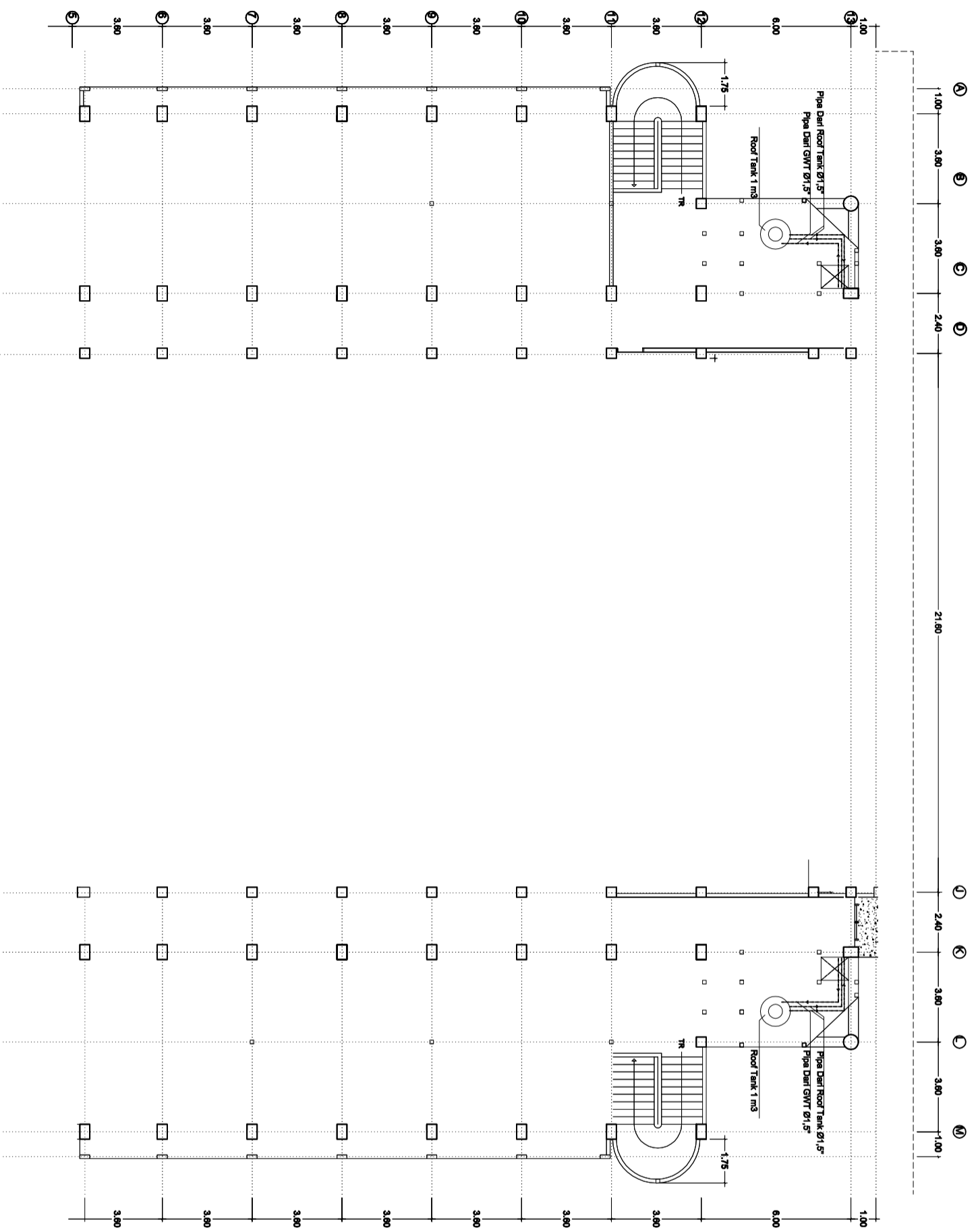

RENCANA AIR BERSIH LT.2
SKALA 1:200

KEMENTERIAN PENDIDIKAN, KEBUDAYAAN,
RISET DAN TEKNOLOGI
UNIVERSITAS ANDALAS

PEKERJAAN
PERENCANAAN PEMBANGUNAN
CONVENTION HALL FISIP UNAND
TAHAP II

LOKASI
KAMPUS UNAND
LIMAU MANIS PADANG

DISETUJUI
DEKAN FISIP

KONSULTAN PERENCANA
CV. BINA CITRA CONSULTANT

IR. ZULFAN ZAIRIN, IAI
TEAM LEADER

JUDUL GAMBAR
DENAH RENCANA

SKALA
1 : 200

CV. BINA CITRA CONSULTANT

Engineering Design, Civil Engineering, Soil Investigation, Regional Planning, Architecture,
Interior Design, Urban Planning, Environmental Engineering, Surveying, and
Construction Management. Jl. Sekeloa Selatan 1 No. 111 Medan, Sumatera Utara
Telp. 0799 - 7096713

TEAM LEADER/ ARSITEK	IR. ZULFAN ZAIRIN, IAI	
KONSTRUKTUR	IR. TRINOV RAMDHANI	
ESTIMATOR	EKI AFRINAL, ST	
DRAFTER	SURYA IMPR, ST	
TANGGAL	NOMOR LEMBAR	KODE

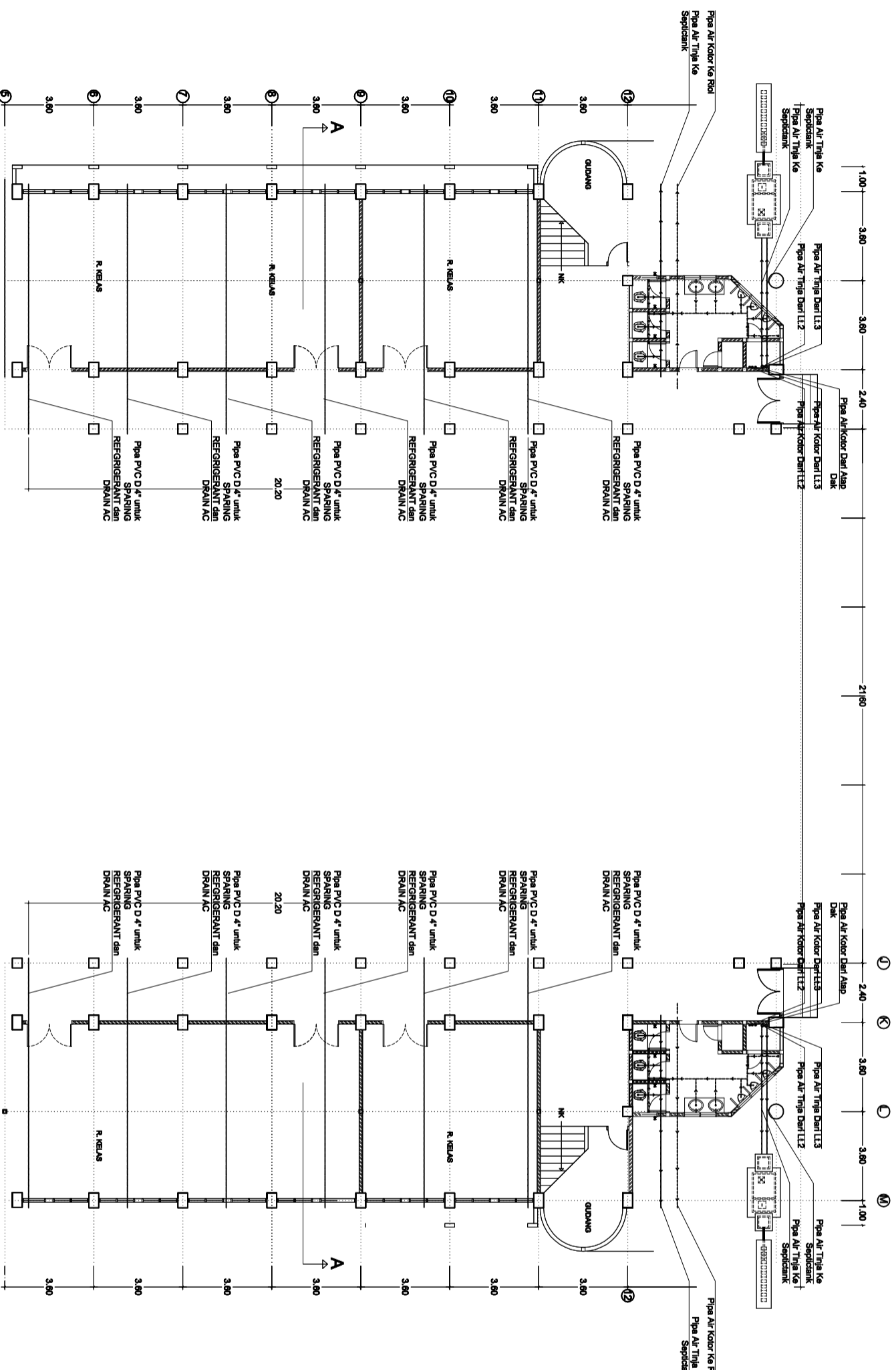

RENCANA AIR KOTOR & TINJA LT.1
SKALA 1 : 200

CATATAN

KEMENTERIAN PENDIDIKAN, KEBUDAYAAN,
RISET DAN TEKNOLOGI
UNIVERSITAS ANDALAS

PEKERJAAN
PERENCANAAN PEMBANGUNAN
CONVENTION HALL FISIP UNAND
TAHAP II

LOKASI
KAMPUS UNAND
LIMAU MANIS PADANG

DISETUI
DEKAN FISIP

KONSULTAN PERENCANA
CV. BINA CITRA CONSULTANT

IR. ZULFAN ZAIRIN, IAI
TEAM LEADER

JUDUL GAMBAR
DENAH RENCANA
1 : 200

CV. BINA CITRA CONSULTANT
Engineering Design, Civil Engineering, Soil Investigation, Regional Planning, Architecture,
Interior Design, Urban Planning, Environmental Engineering, Surveying, and
Jl. Sekeloa Selatan 2 No. 13 Villas Indah 1 Padang
Telp. 0751 - 7526213

TEAM LEADER/ ARSITEK	IR. ZULFAN ZAIRIN, IAI	
KONSTRUKTUR	IR. TRINOV RAMDHANI	
ESTIMATOR	EKI AFRINAL, ST	
DRAFTER	SURYA IPR, ST	
TANGGAL	NOMOR LEMBAR	KODE

34

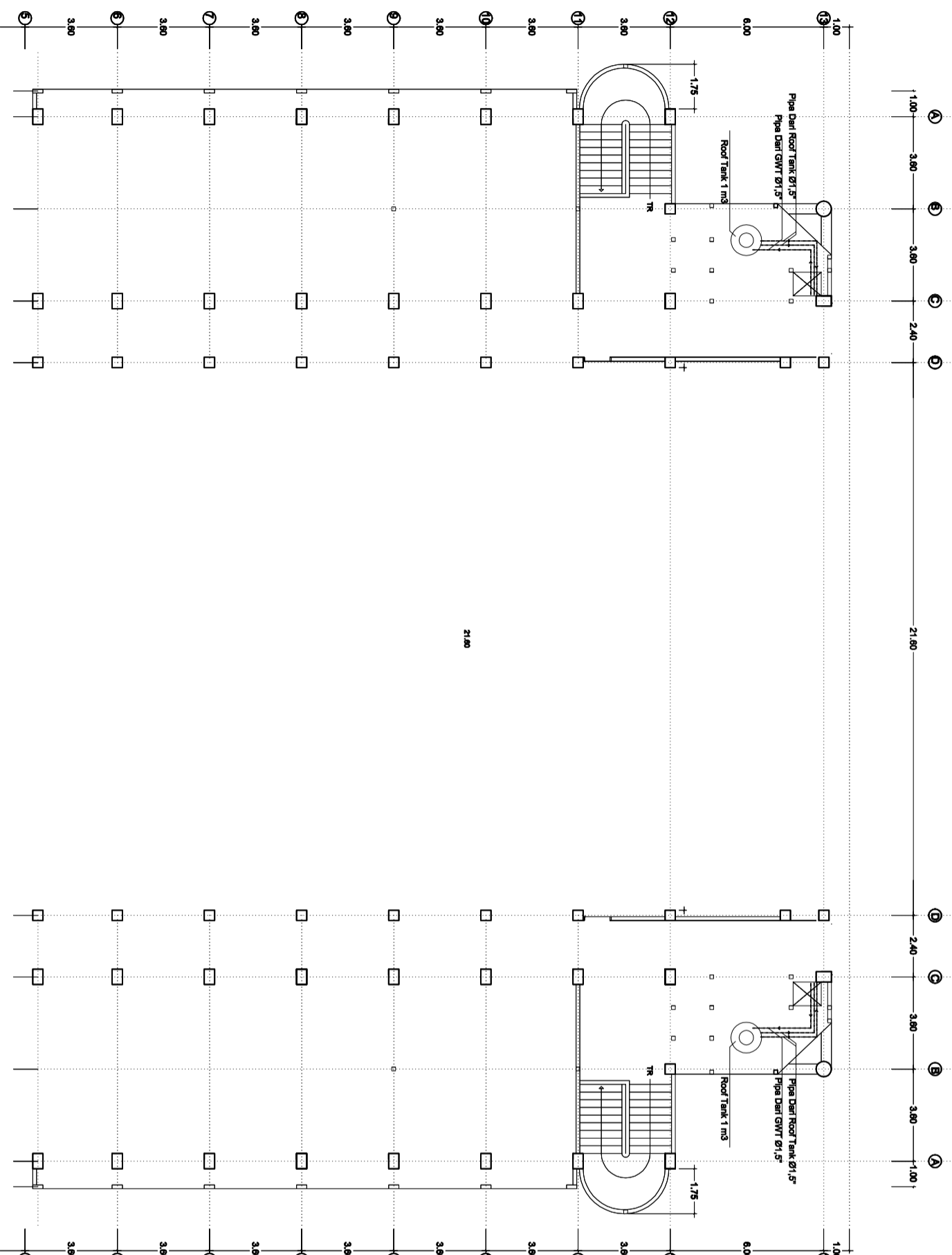

RENCANA AIR KOTOR LT.2
SKALA 1:200

KEMENTERIAN PENDIDIKAN, KEBUDAYAAN,
RISET DAN TEKNOLOGI
UNIVERSITAS ANDALAS

PEKERJAAN
**PERENCANAAN PEMBANGUNAN
CONVENTION HALL FISIP UNAND
TAHAP II**

LOKASI
KAMPUS UNAND
LIMAU MANIS PADANG

DISETUI
DEKAN FISIP

KONSULTAN PERENCANA
CV. BINA CITRA CONSULTANT

IR. ZULFAN ZAIRIN, IAI
TEAM LEADER

JUDUL GAMBAR SKALA
DETAIL TOILET 1 : 50

CV. BINA CITRA CONSULTANT

Engineering Design, Civil Engineering, Soil Investigation, Regional Planning, Architecture,
Interior Design, Urban Planning, Environmental Engineering, Surveying, and
Construction Management. 11, Wisma Bina Citra 1, Padang
Telp. 0751 - 7524113

TEAM LEADER/ *IR. ZULFAN ZAIRIN, IAI*

ARSITEK *IR. TRINOV RAMDHANI*

KONSTRUKTUR *EKI AFRINAL, ST*

ESTIMATOR *SURYA MPR, ST*

DRAFTER *NOMOR LEMBAR*

TANGGAL *KODE*

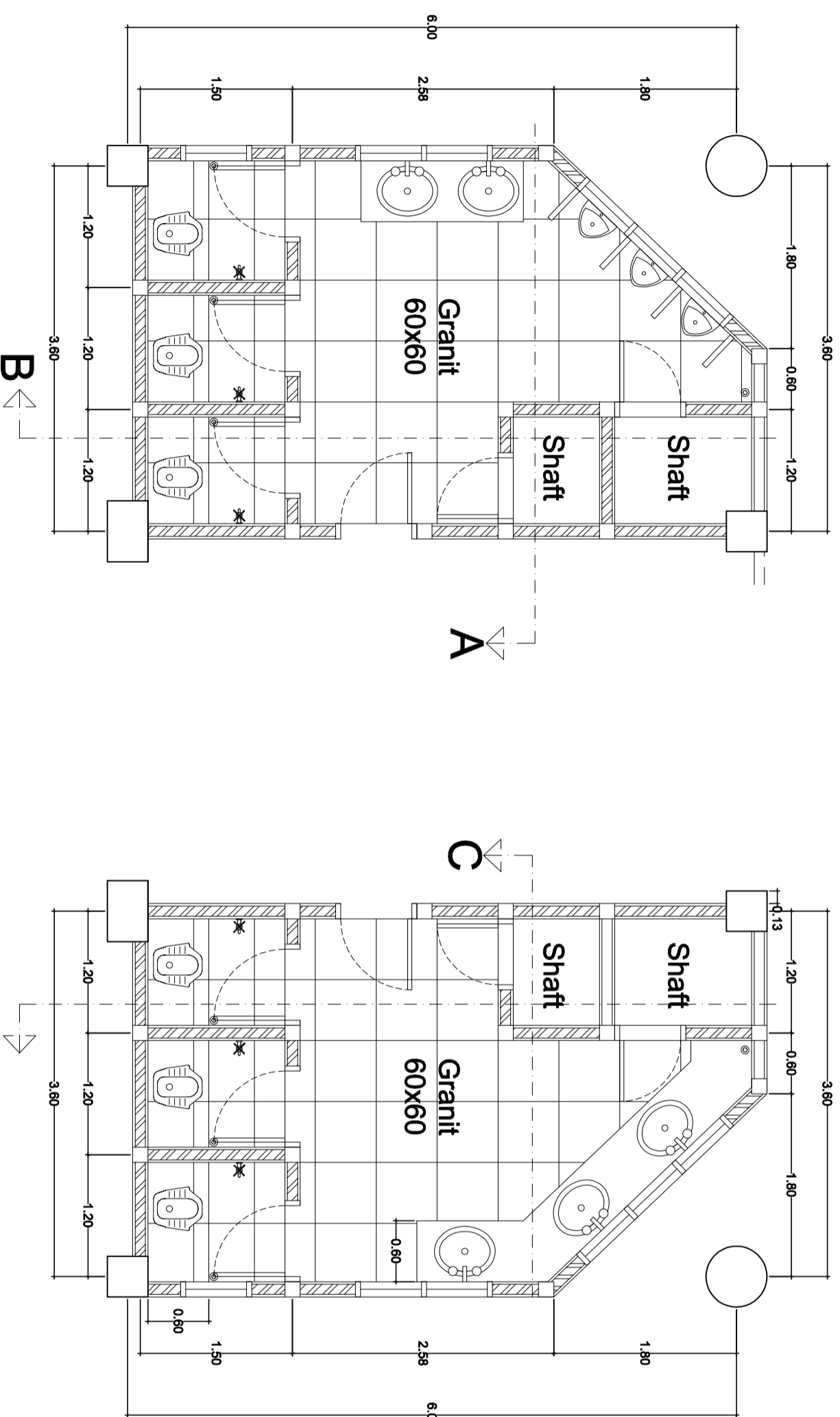

DENAH TIPIKAL TOILET PRIA
SKALA 1 : 50

DENAH TIPIKAL TOILET WANITA
SKALA 1 : 50

KEMENTERIAN PENDIDIKAN, KEBUDAYAAN,
RISET DAN TEKNOLOGI
UNIVERSITAS ANDALAS

PEKERJAAN
**PERENCANAAN PEMBANGUNAN
CONVENTION HALL FISIP UNAND
TAHAP II**

LOKASI
KAMPUS UNAND
LIMAU MANIS PADANG

DISETUI
DEKAN FISIP

KONSULTAN PERENCANA
CV. BINA CITRA CONSULTANT

IR. ZULFAN ZAIRIN, IAI
TEAM LEADER

JUDUL GAMBAR SKALA
DETAIL TOILET 1 : 50

CV. BINA CITRA CONSULTANT
Engineering Design, Civil Engineering, Soil Investigation, Regional Planning, Architecture,
Interior Design, Environmental Engineering, Surveying, and Construction Management
Jl. Sekeloa Indah No. 11, 11 Wiyata Indah 1 Pekanbaru
Telp. 0779 - 7096713

TEAM LEADER/ ARSITEK	IR. ZULFAN ZAIRIN, IAI	
KONSTRUKTUR	IR. TRINOV RAMDHANI	
ESTIMATOR	EKI AFRINAL, ST	
DRAFTER	SURYA MPR, ST	
TANGGAL	NOMOR LEMBAR	KODE

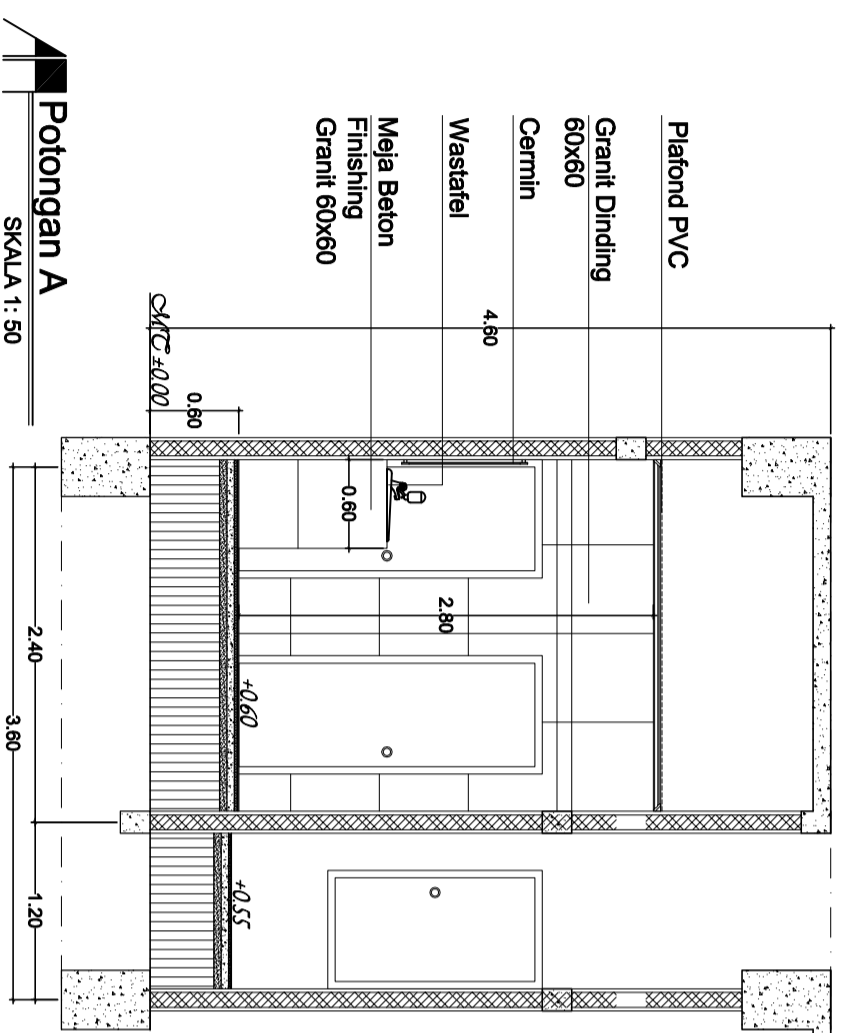

Potongan A
SKALA 1 : 50

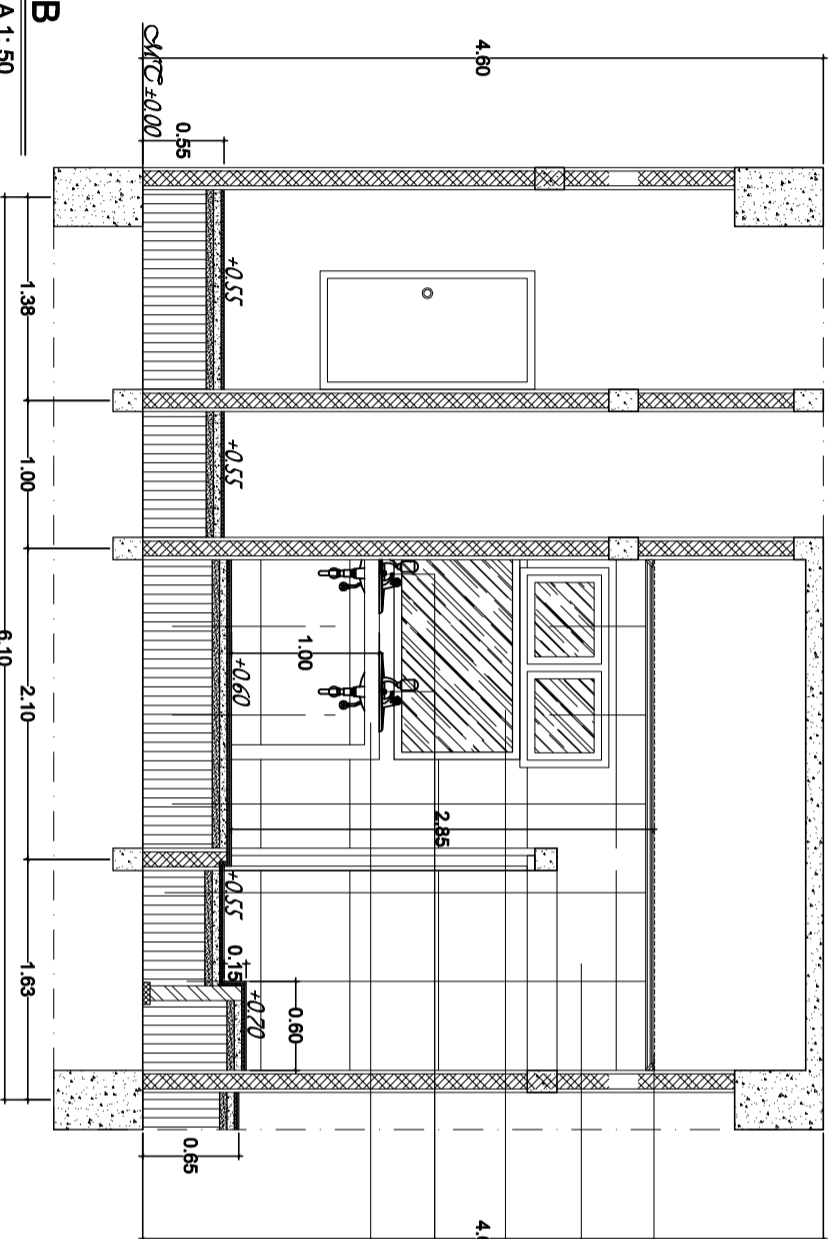

Potongan B
SKALA 1 : 50

KEMENTERIAN PENDIDIKAN, KEBUDAYAAN,
RISET DAN TEKNOLOGI
UNIVERSITAS ANDALAS

PEKERJAAN
PERENCANAAN PEMBANGUNAN
CONVENTION HALL FISIP UNAND
TAHAP II

LOKASI
KAMPUS UNAND
LIMAU MANIS PADANG

DISETUI
DEKAN FISIP

KONSULTAN PERENCANA
CV. BINA CITRA CONSULTANT

R. ZULFAN ZAIRIN, IAI
TEAM LEADER

JUDUL GAMBAR SKALA
DETAIL TOILET 1 : 50

CV. BINA CITRA CONSULTANT
Engineering Design, Civil Engineering, Soil Investigation, Regional Planning, Architecture,
Interior Design, Landscape Architecture, Environmental Engineering, Surveying,
E. Bulungan Street, No. 13, Pekanbaru, Riau 28111
Telp. 0779 - 7896213

TEAM LEADER/ ARSITEK	IR. ZULFAN ZAIRIN, IAI	
KONSTRUKTUR	IR. TRINOV RAMDHANI	
ESTIMATOR	EKI AFRINAL, ST	
DRAFTER	SURYA MPR, ST	
TANGGAL	NOMOR LEMBAR	KODE

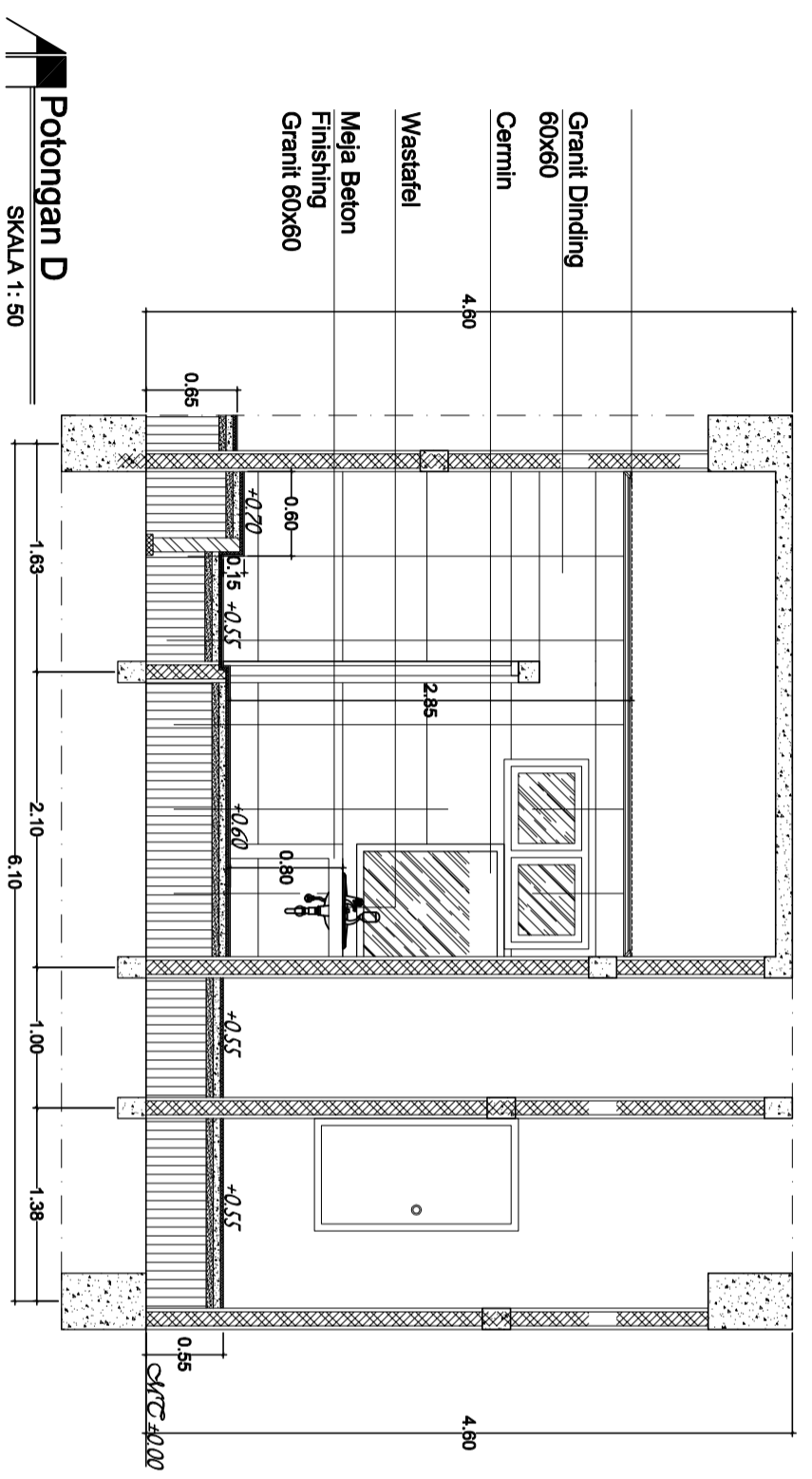
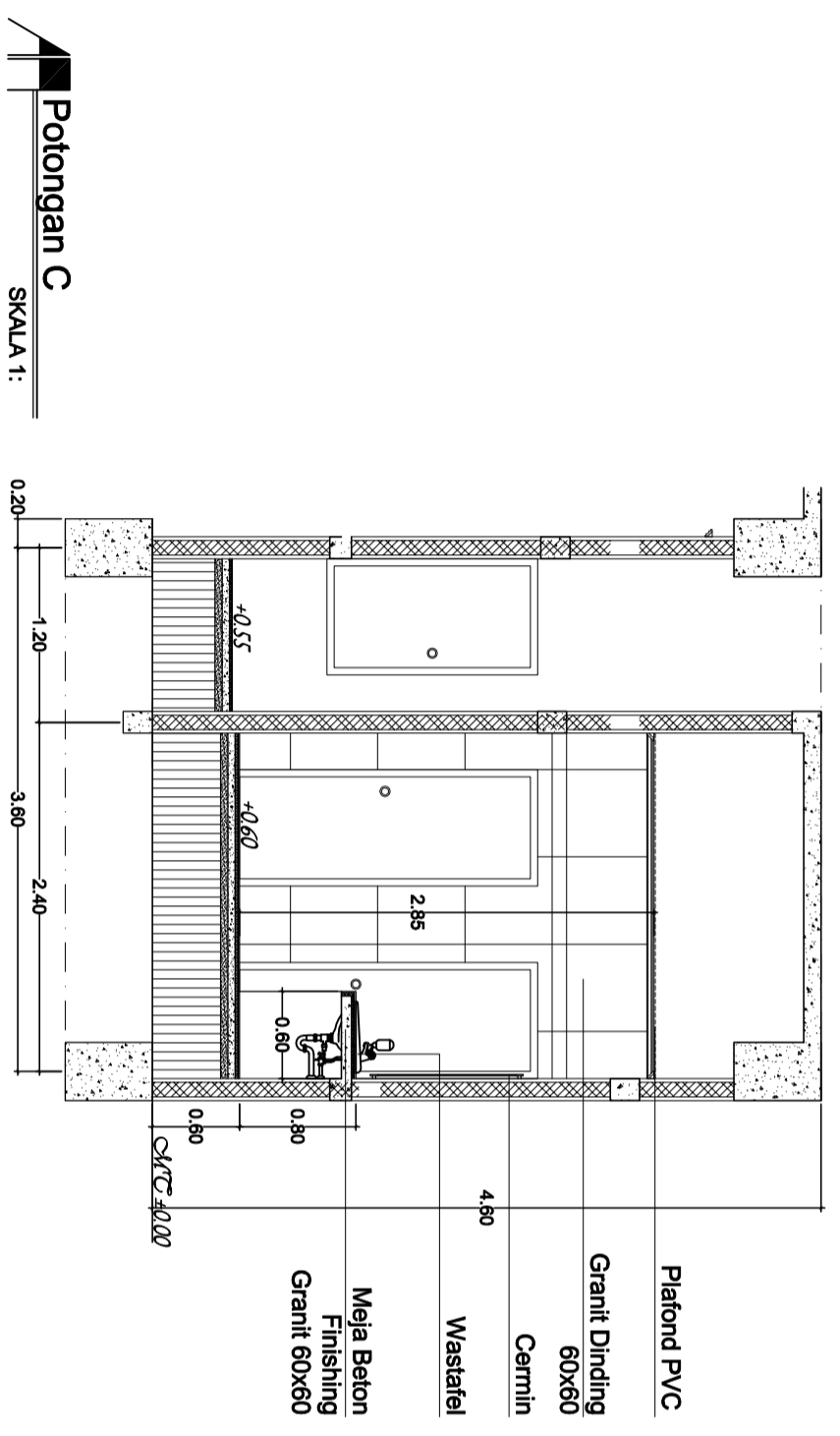

KEMENTERIAN PENDIDIKAN, KEBUDAYAAN,
RISET DAN TEKNOLOGI
UNIVERSITAS ANDALAS

PEKERJAAN
PERENCANAAN PEMBANGUNAN
CONVENTION HALL FISIP UNAND
TAHAP II

LOKASI
KAMPUS UNAND
LIMAU MANIS PADANG

DISETUI
DEKAN FISIP

KONSULTAN PERENCANA
CV. BINA CITRA CONSULTANT



R. ZULFAN ZAIRIN, IAI
TEAM LEADER

JUDUL GAMBAR
DETAIL TANGGA

SKALA
1 : 50

CV. BINA CITRA CONSULTANT

Engineering Design, Civil Engineering, Soil Investigation, Regional Planning, Architecture,
Interior Design, Landscape Architecture, Urban Planning, Environmental Engineering,
Jl. Sekeloa Indah Blok 9 No. 13 Villas Indah 1 Padang
Telp. 0751 - 7026113

TEAM LEADER/ ARSITEK	IR. ZULFAN ZAIRIN, IAI	
KONSTRUKTUR	IR. TRINOV RAMDHANI	
ESTIMATOR	EKI AFRINAL, ST	
DRAFTER	SURYA IPR, ST	
TANGGAL	NOMOR LEMBAR	KODE

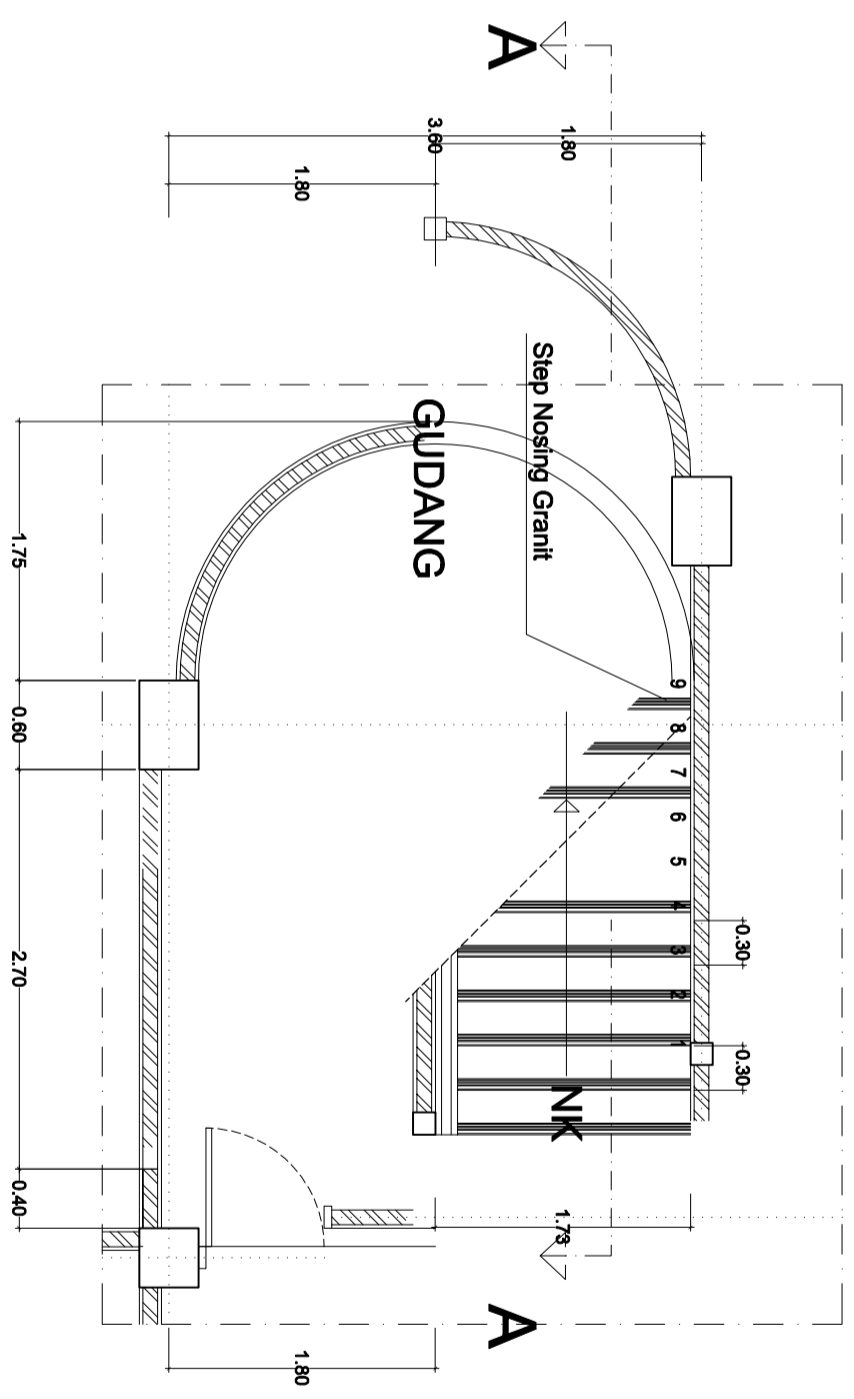

DENAH TANGGA LT.1
SKALA 1 : 50

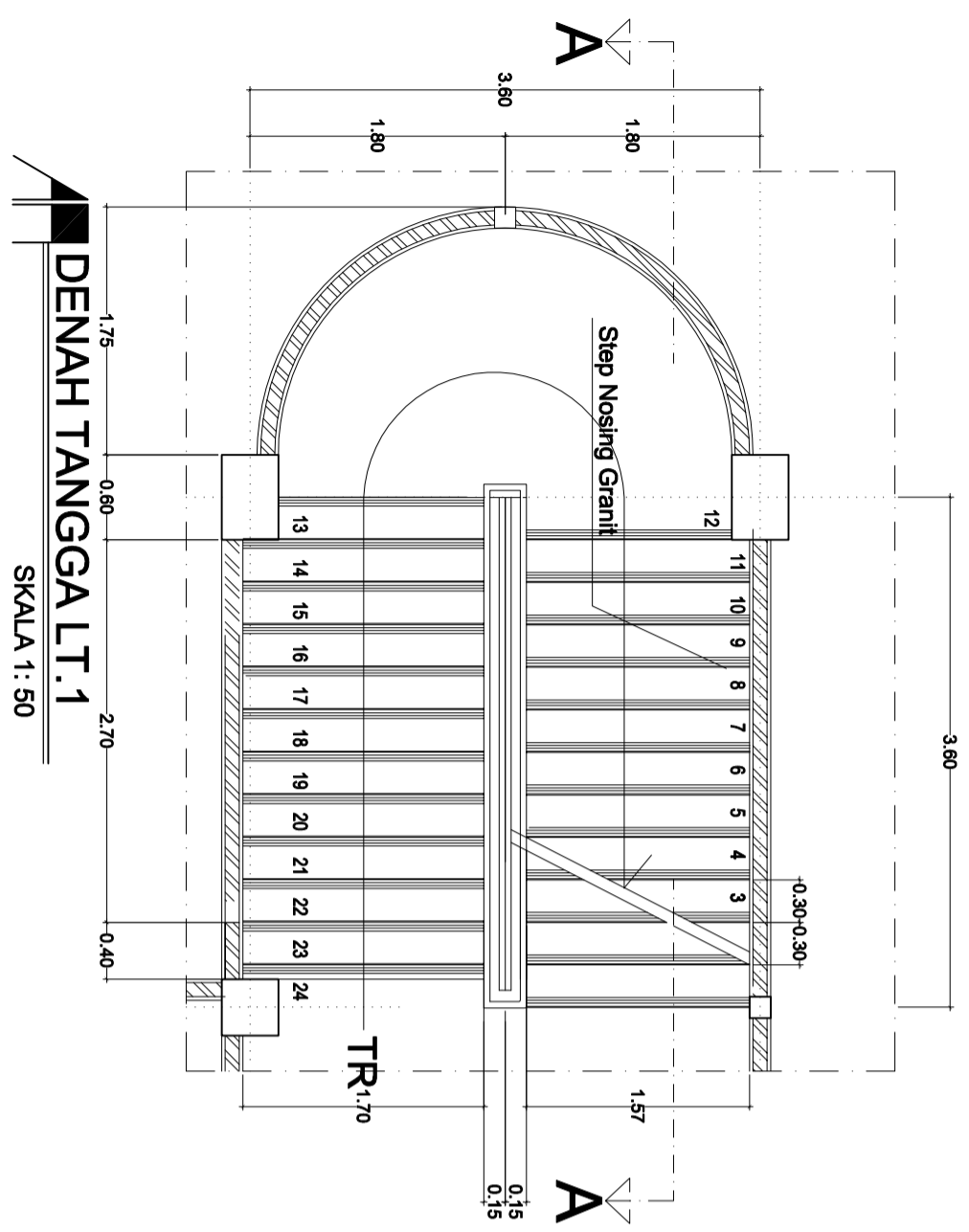

DENAH TANGGA LT.1
SKALA 1 : 50

KEMENTERIAN PENDIDIKAN, KEBUDAYAAN,
RISET DAN TEKNOLOGI
UNIVERSITAS ANDALAS

PEKERJAAN
PERENCANAAN PEMBANGUNAN
CONVENTION HALL FISIP UNAND
TAHAP II

LOKASI
KAMPUS UNAND
LIMAU MANIS PADANG

DISETUI
DEKAN FISIP

KONSULTAN PERENCANA

CV. BINA CITRA CONSULTANT

IR. ZULFAN ZAIRIN, IAI
TEAM LEADER

JUDUL GAMBAR

DETAIL TANGGA

SKALA

1 : 50

CV. BINA CITRA CONSULTANT

Engineering Design, Civil Engineering, Soil Investigation, Regional Planning, Architecture,
Interior Design, Urban Planning, Environmental Engineering, Surveying, and
Construction Management. No. 13 Wisma Usaha 1 Padang
Telp. 0751 - 7526113

TEAM LEADER/ ARSITEK IR. ZULFAN ZAIRIN, IAI

KONSTRUKTUR IR. TRINOV RAMDHANI

ESTIMATOR EKI AFRINAL, ST

DRAFTER SURYA IPR, ST

TANGGAL NOMOR LEMBAR KODE

39

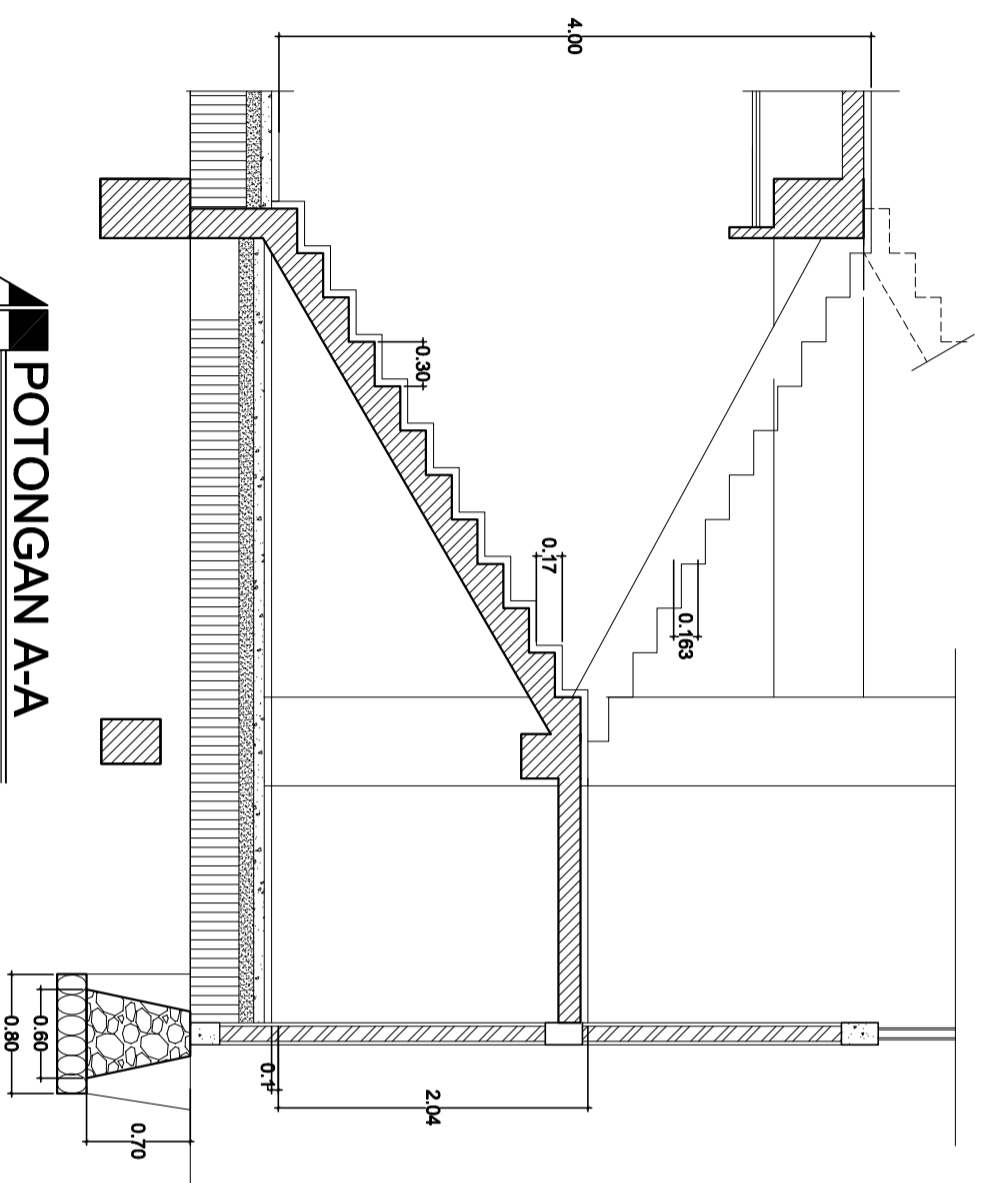

POTONGAN A-A
SKALA 1 :
50

KEMENTERIAN PENDIDIKAN, KEBUDAYAAN,
RISET DAN TEKNOLOGI
UNIVERSITAS ANDALAS

PEKERJAAN
PERENCANAAN PEMBANGUNAN
CONVENTION HALL FISIP UNAND
TAHAP II

LOKASI
KAMPUS UNAND
LIMAU MANIS PADANG

DISETUI
DEKAN FISIP

KONSULTAN PERENCANA

CV. BINA CITRA CONSULTANT

IR. ZULFAN ZAIRIN, IAI
TEAM LEADER

JUDUL GAMBAR
DETAIL TANGGA

SKALA
1 : 50

CV. BINA CITRA CONSULTANT

Engineering Design, Civil Engineering, Soil Investigation, Regional Planning, Architecture,
Interior Design, Landscape Architecture, Environmental Engineering, Surveying, and
Construction Management. Jl. Sekeloa Selatan 1 No. 13, Wisma Bina Citra 1, Padang
Telp. 0751 - 7026213

TEAM LEADER/
ARSITEK

KONSTRUKTUR

ESTIMATOR

DRAFTER

TANGGAL

IR. ZULFAN ZAIRIN, IAI

IR. TRINOV RAMDHANI

EKI AFRINAL, ST

SURYA MPR, ST

NOMOR LEMBAR

KODE

40

POTONGAN A-A
SKALA 1 : 50

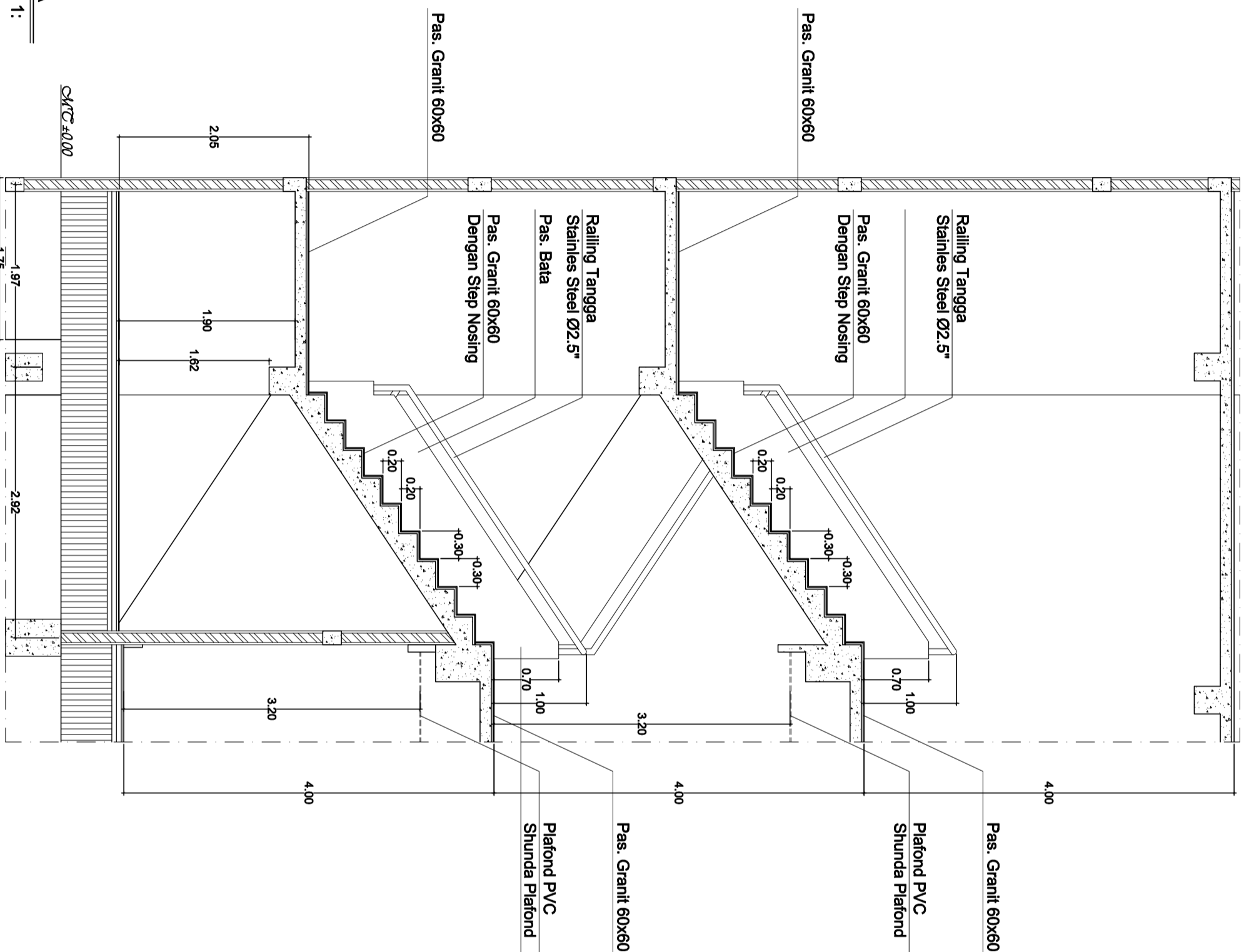

KEMENTERIAN PENDIDIKAN, KEBUDAYAAN,
RISET DAN TEKNOLOGI
UNIVERSITAS ANDALAS

PEKERJAAN
PERENCANAAN PEMBANGUNAN
CONVENTION HALL FISIP UNAND
TAHAP II

LOKASI
KAMPUS UNAND
LIMAU MANIS PADANG

DISETUI
DEKAN FISIP

KONSULTAN PERENCANA
CV. BINA CITRA CONSULTANT

IR. ZULFAN ZAHRI, IAI
TEAM LEADER

JUDUL GAMBAR
DETAIL SEPTICTANK
& RESAPAN

CV. BINA CITRA CONSULTANT
Engineering Design, Civil & Structural, Soil Investigation, Regional Planning, Architecture,
Interior Design, Surveying, Environmental Engineering, and Construction Management
Jl. Sekeloa Tengah No. 11, Pekanbaru, Riau 28111
Telp. 0779 - 7292673

TEAM LEADER/ ARSITEK	IR. ZULFAN ZAHRI, IAI	
KONSTRUKTUR	IR. TRINOV RAMDHANI	
ESTIMATOR	EKI AFRINAL, ST	
DRAFTER	SURYA MPR, ST	
TANGGAL	NOMOR LEMBAR	KODE

41

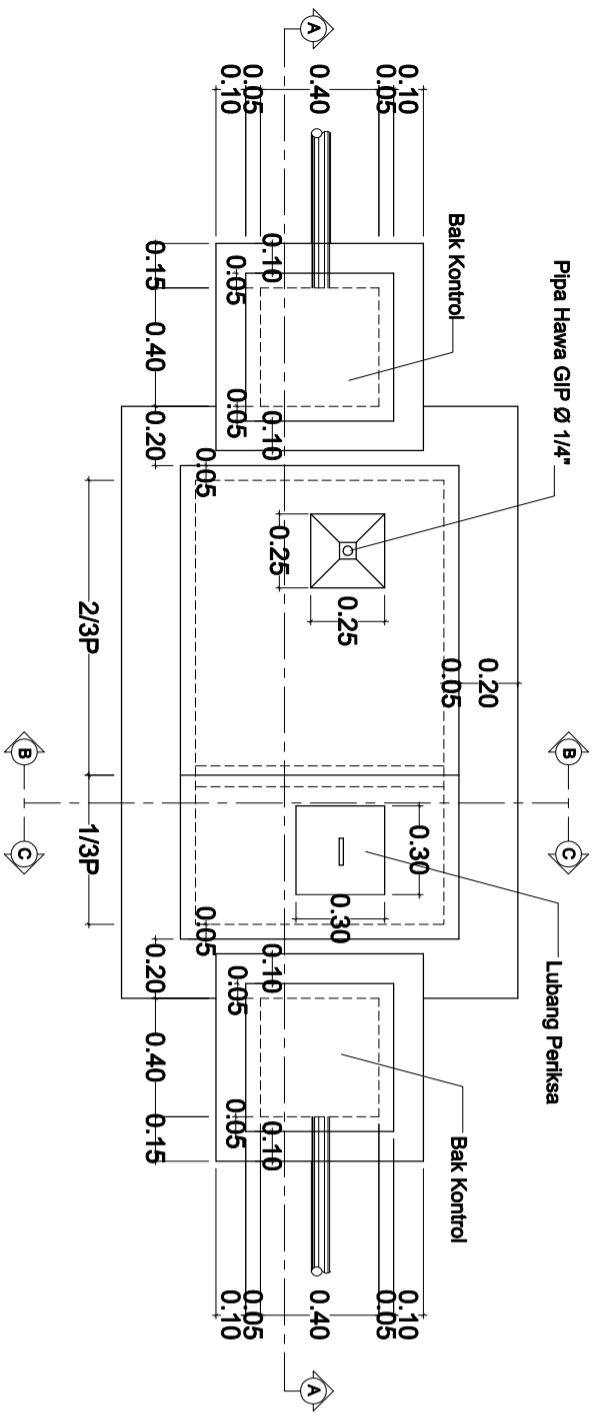

Denah Septictank

Skala 1 : 25

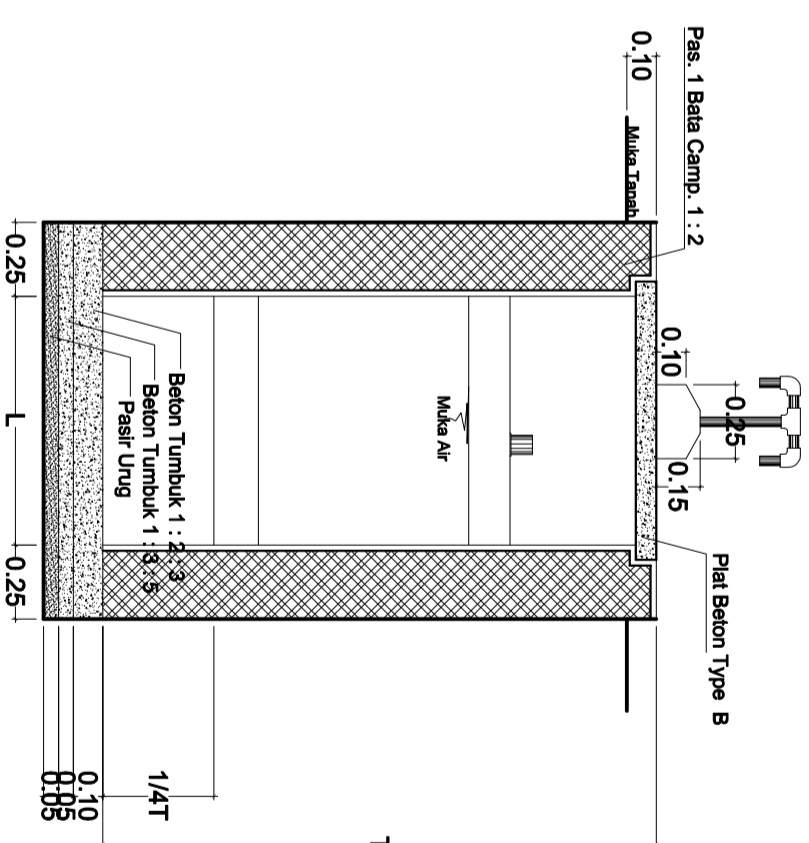

Potongan B - B

Skala 1 : 25

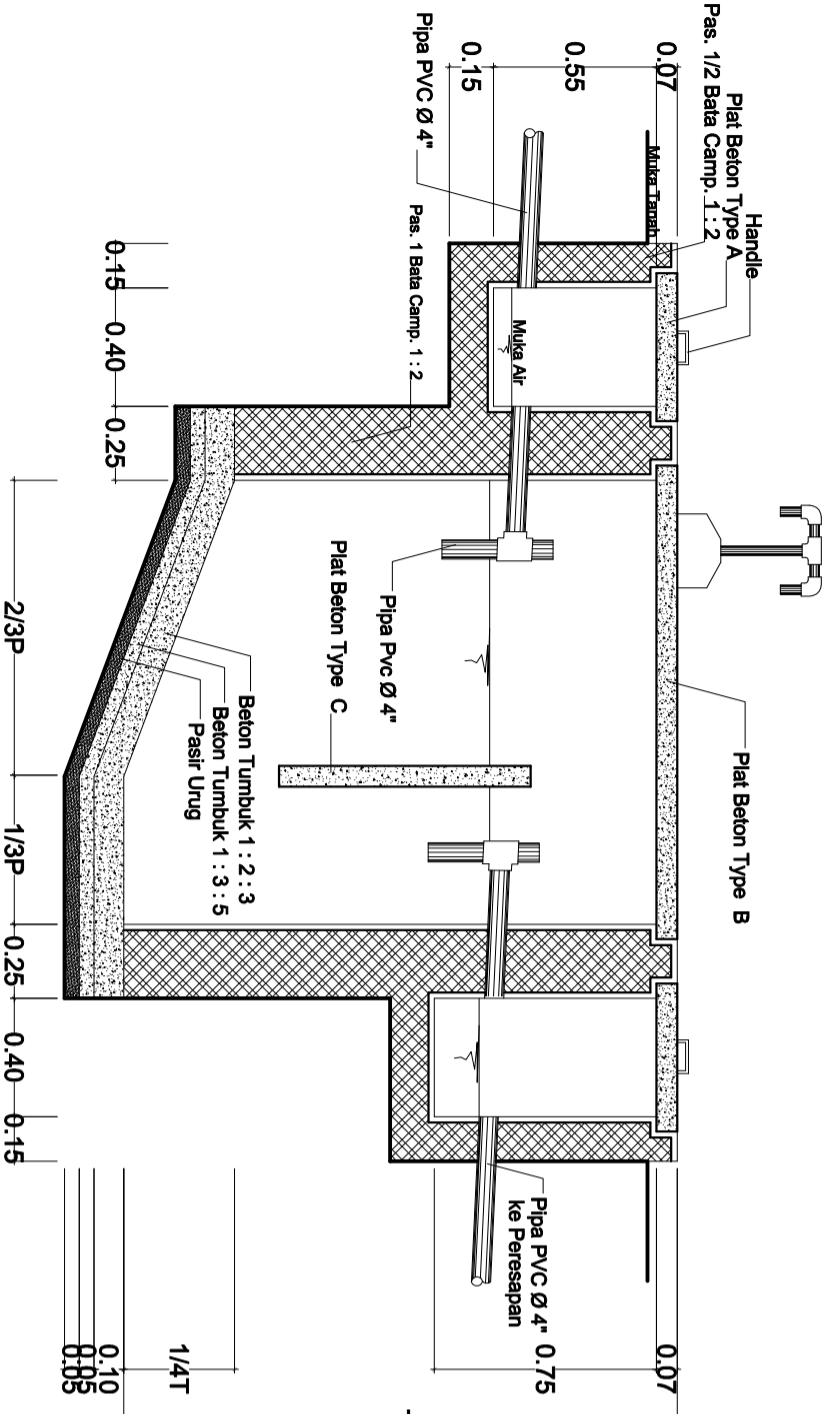

Potongan A - A

Skala 1 : 25

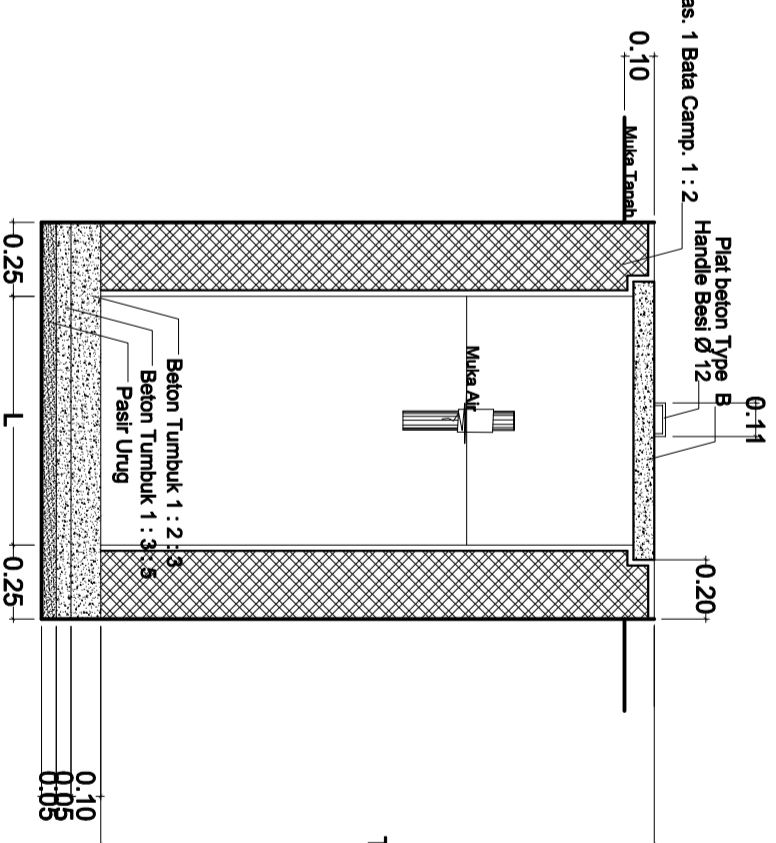

Potongan C - C

Skala 1 : 25

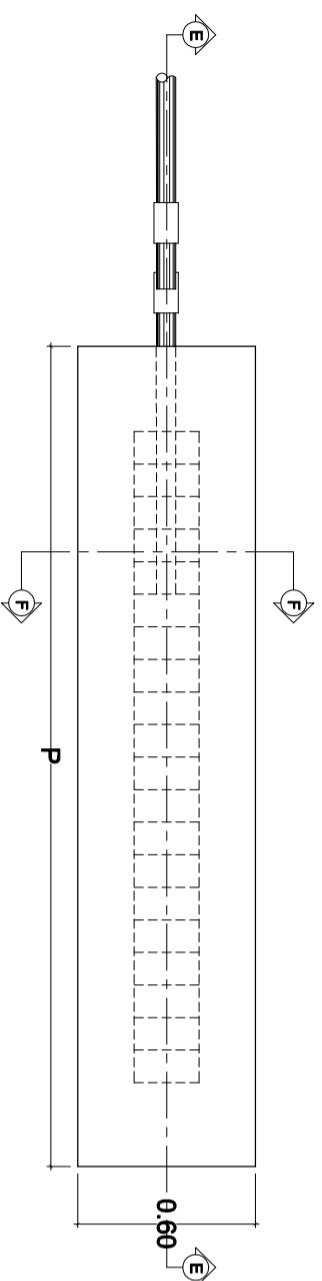

Denah Resapan

Skala 1 : 25

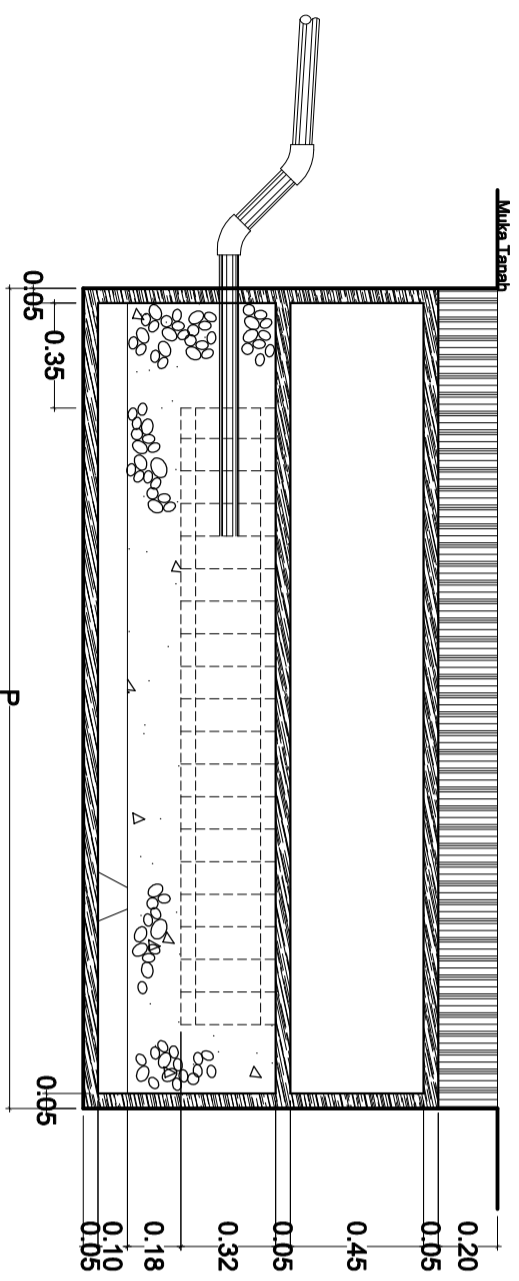

Potongan E - E

Skala 1 : 25

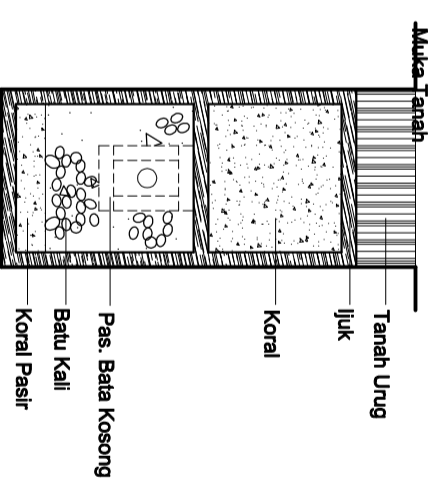

Potongan F - F

Skala 1 : 25

KEMENTERIAN PENDIDIKAN, KEBUDAYAAN,
RISET DAN TEKNOLOGI
UNIVERSITAS ANDALAS

PEKERJAAN
**PERENCANAAN PEMBANGUNAN
CONVENTION HALL FISIP UNAND
TAHAP II**

LOKASI
KAMPUS UNAND
LIMAU MANIS PADANG

DISETUJUI
DEKAN FISIP

KONSULTAN PERENCANA
CV. BINA CITRA CONSULTANT



R. ZULFAN ZAIRIN, IAI
TEAM LEADER

JUDUL GAMBAR
**DETAIL SEPTICTANK
& RESAPAN**

SKALA
1 : 25

CV. BINA CITRA CONSULTANT
Engineering Design, Civil Engineering, Soil Investigation, Regional Planning, Architecture,
Interior Design, Urban Planning, Environmental Engineering, Surveying, and
Construction Management. No. 13 Wisma Usaha 1 Pekanbaru
Telp. 0779 - 7526213

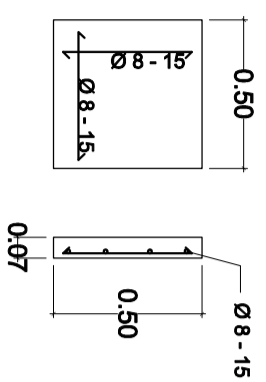
TEAM LEADER/ ARSITEK	IR. ZULFAN ZAIRIN, IAI	
KONSTRUKTUR	IR. TRINOV RAMDHANI	
ESTIMATOR	EKI AFRINAL, ST	
DRAFTER	SURYA MPR, ST	
TANGGAL	NOMOR LEMBAR	KODE



Penulangan Plat Beton Type. A

Skala 1 : 25

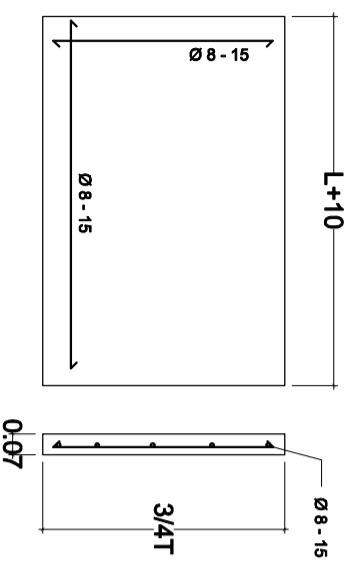

Penulangan Plat Beton Type. B

Skala 1 : 25

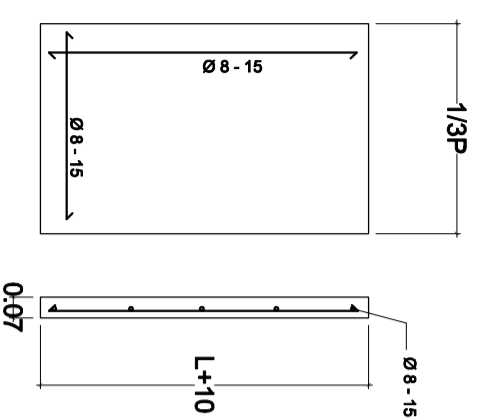

Plat Beton Type. C

Skala 1 : 25

TABEL UKURAN SEPTICTANK

JUMLAH (ORANG)	KEBUTUHAN R.LUMPUR (M ²)	KEBUTUHAN R.BEBAS AIR (M ²)	KEBUTUHAN R.BASAH (M ²)	UKURAN (CM)		
				P (PJG)	L (LBR)	T (TINGGI)
5	0.6	0.25	1	1.70	85	1.30
10	1.2	0.50	2	2.30	1.15	1.40
15	1.2	0.75	3	2.75	1.35	1.50
20	2.4	1.00	4	3.20	1.55	1.50
50	4.00	2.5	10	4.00	2.00	1.60

TABEL UKURAN RESAPAN

T (M/JAM)	I (M ² /HARI)	UKURAN PANJANG (M)				
		J : 5	J : 10	J : 15	J : 20	J : 25
0.15	9.00	0.56	1.11	1.67	2.22	2.77
0.10	5.00	0.83	1.67	2.50	3.33	4.17
0.05	3.00	1.67	3.33	5.00	6.67	8.33

KETERANGAN

- T DAYA RESAP TANAH
I KECEPATAN INFILTRASI
J JUMLAH PEMAKAI (ORANG)

KEMENTERIAN PENDIDIKAN, KEBUDAYAAN,
RISET DAN TEKNOLOGI
UNIVERSITAS ANDALAS

PEKERJAAN
PERENCANAAN PEMBANGUNAN
CONVENTION HALL FISIP UNAND
TAHAP II

LOKASI
KAMPUS UNAND
LIMAU MANIS PADANG

DISETUI
DEKAN FISIP

KONSULTAN PERENCANA
CV. BINA CITRA CONSULTANT

IR. ZULFAN ZAIRIN, IAI
TEAM LEADER

JUDUL GAMBAR SKALA

DETAIL SEPTICTANK & RESAPAN 1 : 25

CV. BINA CITRA CONSULTANT

Engineering Design, Civil Engineering, Soil Investigation, Regional Planning, Architecture,
Interior Design, Urban Planning, Environmental Engineering, Surveying, Quantity Surveying,
Estimation, Quantity Surveying, Quantity Surveying, Quantity Surveying,
Tel: 0779 - 7292473

TEAM LEADER/ ARSITEK	IR. ZULFAN ZAIRIN, IAI	
KONSTRUKTUR	IR. TRINOV RAMDHANI	
ESTIMATOR	EKI AFRINAL, ST	
DRAFTER	SURYA IMPR, ST	
TANGGAL	NOMOR LEMBAR	KODE

KEMENTERIAN PENDIDIKAN, KEBUDAYAAN,
RISET DAN TEKNOLOGI
UNIVERSITAS ANDALAS

PEKERJAAN
PERENCANAAN PEMBANGUNAN
CONVENTION HALL FISIP UNAND
TAHAP II

LOKASI
KAMPUS UNAND
LIMAU MANIS PADANG

DISETUIJI
DEKAN FISIP

KONSULTAN PERENCANA

CV. BINA CITRA CONSULTANT

R. ZULFAN ZAIRIN, IAI
TEAM LEADER

JUDUL GAMBAR SKALA
DETAIL GWT 1 : 50

CV. BINA CITRA CONSULTANT
Engineering Design, Civil Engineering, Soil Investigation, Regional Planning, Architecture,
Interior Design, Urban Planning, Surveying, Environmental Engineering, and
E. Sukirman Street 9 No. 13 Wisma Usaha 1 Padang
Telp. 0751 - 7026113

TEAM LEADER/ ARSITEK	IR. ZULFAN ZAIRIN, IAI	
KONSTRUKTUR	IR. TRINOV RAMDHANI	
ESTIMATOR	EKI AFRINAL, ST	
DRAFTER	SURYA MPR, ST	
TANGGAL	NOMOR LEMBAR	KODE

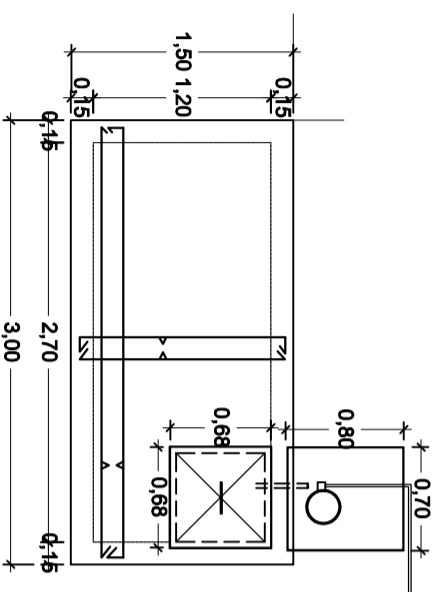

TIPIKAL PENULANGAN PLAT

Skala 1 : 50

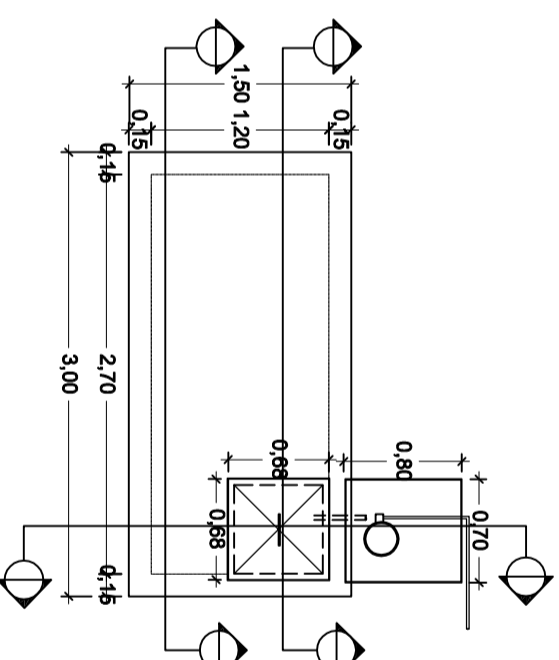

DENAH GROUND WATER TANK

Skala 1 : 50

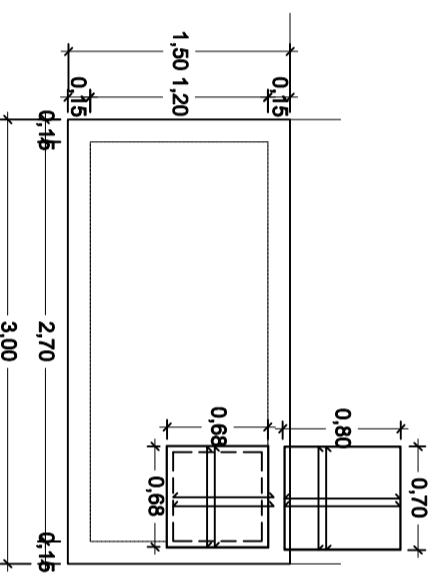

PENULANGAN PLAT PENUTUP BAK KONTROL

Skala 1 : 50

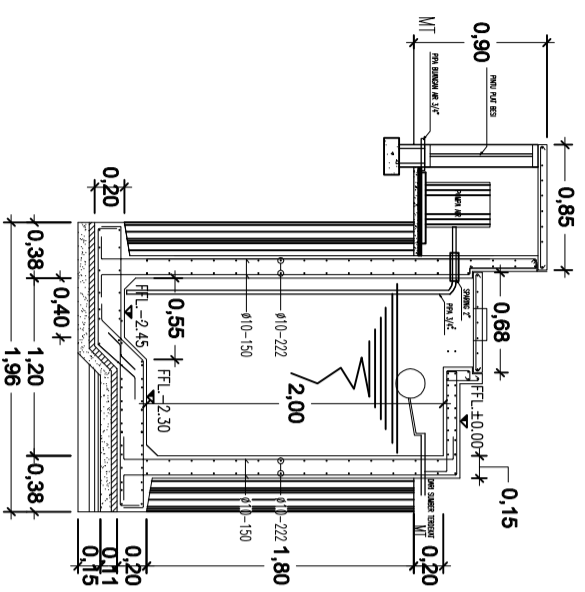

POTONGAN A – A
Skala 1 : 50

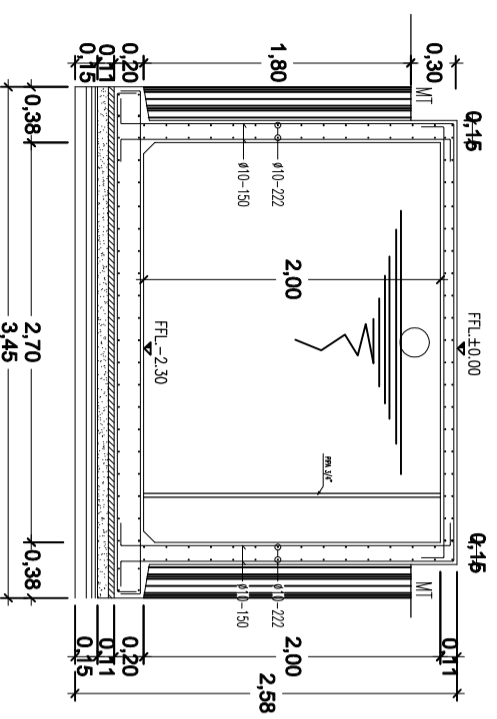

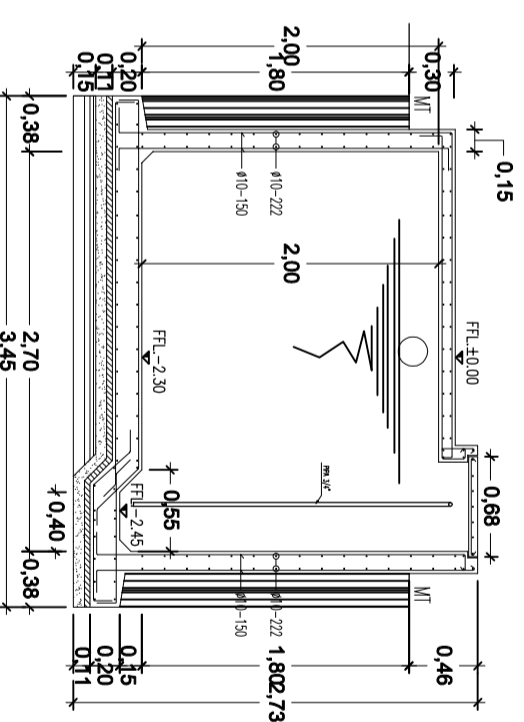

POTONGAN C – C
Skala 1 : 50

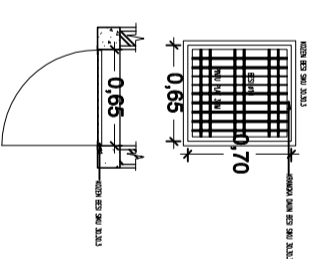

POTONGAN B – B
Skala 1 : 50



DETAIL PINTU R.POMPA AIR
Skala 1 : 50

CATATAN	
KEMENTERIAN PENDIDIKAN, KEBUDAYAAN, RISET DAN TEKNOLOGI UNIVERSITAS ANDALAS	
PEKERJAAN PERENCANAAN PEMBANGUNAN CONVENTION HALL FISIP UNAND TAHAP II	
LOKASI KAMPUS UNAND LIMAU MANIS PADANG	DISERTUI DEKAN FISIP
KONSULTAN PERENCANA CV. BINA CITRA CONSULTANT  IR. ZULFAN ZAIRIN, IAI TEAM LEADER	
JUDUL GAMBAR DETAIL GWT	SKALA 1 : 50
CV. BINA CITRA CONSULTANT <small>Engineering Design, Civil Engineering, Soil Investigation, Regional Planning, Architecture, J. Bunderan Meika, 9A No. 13 Wibawa Indah I Palembang Telp. 0799 - 7929213</small>	
TEAM LEADER/ ARSITEK	IR. ZULFAN ZAIRIN, IAI 
KONSTRUKTUR	IR. TRINOV RAMDHANI
ESTIMATOR	EKI AFRINAL, ST
DRAFTER	SURYA MPR, ST
TANGGAL	NOMOR LEMBAR
	KODE
	45

DAFTAR GAMBAR

NO	JUDUL GAMBAR	HALAMAN	NO	JUDUL GAMBAR	HALAMAN
01	Site Eksisting	01	19	Denah Rencana Air Bersih	32-32
02	Site Plan	02	20	Denah Rencana Air Kotor	33-34
03	Denah Rencana Lt 1	03-04	21	Detail Toilet	35-37
04	Tampak	05-06	22	Detail Tangga	38-40
05	Potongan	07	23	Detail Septictank & Resapan	41-43
06	Portal	08-09	24	PEKERJAAN GWT DAN DETAIL	44-45
07	Denah Rencana Pondasi	10			
08	Detail Pondasi	11			
09	Denah Rencana Sloof	12			
10	Denah Rencana Pembalokan	13-14a-14b-14c-14c-14d			
11	Denah Rencana Kolom	15-15a-16			
12	Detail Pembesian DAN DETAIL TANGGA	17-24			
13	Denah Rencana Kusen	25			
14	Detail Kusen	26-27			
16	Denah Rencana Finishing Lantai	28			
17	Denah Rencana Plafond	29			
18	Denah Rencana Titik Lampu	30a-30b			

Disetujui :

Pejabat Pembuat Komitmen (PPK)
Fakultas ISIP
Universitas Andalas

Diperiksa :

Tim Teknis Perencanaan

Dibuat Oleh :

Konsultan Perancang
CV. BINA CITRA CONSULTANT

Bethanelly

NIP. 196712271989032001

Hafiz Ahmad, ST

Nip. 1980060032006041004

Ir. Zulfan Zairin

TEAM LEADER



KEMENTERIAN RISET TEKNOLOGI DAN PENDIDIKAN TINGGI
UNIVERSITAS ANDALAS

Gambar Rencana

Pekerjaan :

Perencanaan Pembangunan
Convention Hall FISIP
Universitas Andalas
Tahap II
Tahun 2023

Lokasi :

Komp. Kampus UNAND
Limau Manis, Padang

PERENCANA

CV. BINA CITRA CONSULTANT

Engineering Design, Civil Structure, Soil Investigation, Regional Planning, Architect,
Research, & Construction Management Consultant
Jl. Sulawesi Blok B No. 13 Wisma Indah I Padang
Telp. 0751 - 709473