

Judul Artikel: Evaluation of the Pre-Cracked RC Beams Repaired with Sealant Injection Method

Penulis: Zaidir, Thamrin, R. , Dalmantias E.

Nama Jurnal: International Journal on Advanced Science, Engineering and Information Technology (IJASEIT)

Volume Jurnal: 7

Nomor Jurnal: 2

Tahun Terbit Jurnal: 2017

Halaman: 380-386

ISSN: 2088-5334

Penerbit: INSIGHT - Indonesian Society for Knowledge and Human Development, DOI: <https://doi.org/10.18517/ijaseit.7.2.2085>: International Journal on Advanced Science, Engineering and Information Technology (IJASEIT)

Tanggal Submitted to SICEST 2016: 24 Juni 2016

On Friday, June 24, 2016 11:33 AM, SICEST 2016 <sicest@unsri.ac.id> wrote:

Dear Author

We are pleased to inform that your submission to SICEST 2016 has been reviewed. Attached please find the acceptance notification. Thank you very much for your participation in SICEST 2016.

Best regards
SICEST Scientific Committee

SICEST 2016
Engineering Faculty Sriwijaya University - Graha Bukit Asam
Srijaya Negara Road Bukit Besar Palembang 30136
Website: <http://sicest.ft.unsri.ac.id>, e-mail: sicest@unsri.ac.id or sicestft2016@gmail.com
Contact Cell No. +62 81258102150

The Windows taskbar at the bottom shows the time as 2:36 AM on 10/3/2020.

ABSTRACT ACCEPTANCE NOTIFICATION

To : Zaidir, Rendy Thamrin, Erick Dalmantias
Affiliation : Civil Engineering Department, Faculty of Engineering, Andalas University, Padang
Abstract Title : An Experimental Study on the Repair of Pre-cracked Reinforced Concrete Beams with Sealant Injection Method

Palembang, June 2016

Dear Author,

We are pleased to inform that your abstract above-mentioned has been reviewed and accepted for **Sriwijaya International Conference on Engineering, Science and Technology (SICEST 2016)**. Please proceed to complete full paper submission and registration. Full paper submission deadline is August 20, 2016.

Submission is online through the website <http://sicest.ft.unsri.ac.id/index.php/menu/62>.
Guidelines for paper submission are:

1. Prepare manuscript according to SICEST paper template
2. Submit paper online via EasyChair <http://sicest.ft.unsri.ac.id/index.php/menu/62>
3. Download Statement of Originality
4. Send the completed statement to sicest@unsri.ac.id
5. Submission Complete

If you require any assistance on submitting the full paper, please feel free to contact the SICEST Organizing Committee at : sicest@unsri.ac.id or sicestft2016@gmail.com

We appreciate your participation and look forward to receiving your full paper and welcoming you to SICEST 2016 in Bangka Island, 9-10 November 2016.

Thank you.

Best Regards

Executive Chairman

Dr. Muhammad Faizal

Organizing Committee:

Faculty of Engineering-Sriwijaya University
Graha Bukit Asam
Srijaya Negara Street Bukit Besar
Palembang 30136
e-mail: sicest@unsri.ac.id
phone: +6281258102150

Proses Full Paper Submission to IJASEIT: 8 November 2016

SICEST 2016
Engineering Faculty Sriwijaya University -Graha Bukit Asam
Srijaya Negara Road Bukit Besar Palembang 30136
Website: <http://sicest.ft.unsri.ac.id>, e-mail: sicest@unsri.ac.id or sicestft2016@gmail.com
Contact Cell No. +62 81258102150

2016-11-08 9:23 GMT+07:00 zaidir zaidir <zaidir2000@yahoo.com>:
To : Sicest Publication Committee

Enclosed, I attach the my revised paper to be publish at IJASET journal.

Thank you for your kind attention and cooperation

Zaidir
Civil Engineering Department
The University of Andalas
Padang

Proses Full Paper Review: 14 November 2016

On Mon, Nov 14, 2016 at 8:40, SICEST 2016 <sicest@unsri.ac.id> wrote:

Dear Zaidir

We have checked that your paper file is too big.
Publisher cannot accept files bigger than 5 MB.
Please revise the paper to reduce the file size

Thank you
Regards

SICEST 2016
Engineering Faculty Sriwijaya University -Graha Bukit Asam
Srijaya Negara Road Bukit Besar Palembang 30136
Website: <http://sicest.ft.unsri.ac.id>, e-mail: sicest@unsri.ac.id or sicestft2016@gmail.com
Contact Cell No. +62 81258102150

2016-11-08 9:23 GMT+07:00 zaidir zaidir <zaidir2000@yahoo.com>:
To : Sicest Publication Committee

Proses Full Paper Review: 9 Januari 2017

On Mon, Jan 9, 2017 at 11:41, SICEST 2016 <sicest@unsri.ac.id> wrote:

Dear, Zaidir Jalaluddin

Your article titled Evaluation of the Pre-Cracked RC Beams Repaired with Sealant Injection Method is now in a process for publication in International Journal on Advanced Science, Engineering, and Information Technology (IJASEIT) indexed by SCOPUS.

Articles published in IJASEIT must meet the quality standards as measured by paper format, originality and significance of the contribution.

Based on that request, you are required to do a further revision, the paper must be writing according to IJASEIT template and add more pages in the manuscript. **The total pages required is 6 pages minimum exclude reference.**

Please read the instructions carefully to avoid mistakes. After revision, please return the manuscript immediately before **January 12, 2017**.

As we know, any delay in returning the manuscript will cause delay in the publishing process. Your cooperation will be very much appreciated.

Thank you.

SICEST
PUBLICATION COMMITTEE

SICEST 2016
Engineering Faculty, Sebelas Maret University, Gaba, Sukoharjo, Semarang

Tanggal Accepted by IJASEIT: 6 Maret 2017

On Mon, Mar 6, 2017 at 17:11, SICEST 2016 <sicest@unsri.ac.id> wrote:

Author : Zaidir, Rendy Thamrin, Erick Dalmantias
Title : Evaluation of the Pre-Cracked RC Beams Repaired with Sealant Injection Method

Dear Zaidir,

Your article mentioned above has been successfully passed the steps of evaluation from the scientific editors of IJASEIT. We congratulate you for the achievement. However, we expect you to remain patient, because there will be a last step required before the article being published in IJASEIT. The final step to be faced is dealing with technical submission concerning on the journal format, references and citations. Eventually, you will be contacted directly by the chief editor of IJASEIT using your corresponding e-mail stated in the article.

It is important, due to it was confirmed that all accepted papers from SICEST 2016 will be published in IJASEIT in a volume of 2017 through the regular issue (instead of the special issue). It will be good if there is an evidence of communication between the editor of IJASEIT with the author.

Author : Zaidir, Rendy Thamrin, Erick Dalmantias
Title : Evaluation of the Pre-Cracked RC Beams Repaired with Sealant Injection Method

Dear Zaidir,

Your article mentioned above has been successfully passed the steps of evaluation from the scientific editors of IJASEIT. We congratulate you for the achievement. However, we expect you to remain patient, because there will be a last step required before the article being published in IJASEIT. The final step to be faced is dealing with technical submission concerning on the journal format, references and citations. Eventually, you will be contacted directly by the chief editor of IJASEIT using your corresponding e-mail stated in the article.

It is important, due to it was confirmed that all accepted papers from SICEST 2016 will be published in IJASEIT in a volume of 2017 through the regular issue (instead of the special issue). It will be good if there is an evidence of communication between the editor of IJASEIT with the author.

In connection with that, the careful and quick response in doing the directives given by the editors is indispensable.

Your good cooperation will be very well appreciated. Thank You.

SICEST PUBLICATION COMMITTEE

SICEST 2016

Engineering Faculty Sriwijaya University -Graha Bukit Asam
Srijaya Negara Road Bukit Besar Palembang 30136

Website: <http://sicest.ft.unsri.ac.id>, e-mail: sicest@unsri.ac.id or sicestft2016@gmail.com

Contact Cell No. +62 81258102150

Alamat dari Website Paper yang Sudah Diterbitkan pada Publikasi Online:

http://ijaseit.insightsociety.org/index.php?option=com_content&view=article&id=7&Itemid=1&issue_id=41

International Journal on
Advanced Science
Engineering
Information Technology

HOME ARCHIVES

Vol. 7 (2017) No. 2

Articles

Panoramic Image Communication for Mobile Application using Content-Aware Image Resizing Method
Jaejoon Kim
pages: 338-344 [Full text](#) DOI:10.18517/ijaseit.7.2.1751

Pseudo-Elliptic Bandpass Filters Using Closed-Loop Resonator
Norfishah Ab. Wahab, I. Pasya, M. F. Abdul Khalid, I. M. Yassin, S. H. Herman, Z. Awang
pages: 345-351 [Full text](#) DOI:10.18517/ijaseit.7.2.1362

Development of Electronic Nose with High Stable Sample Heater to Classify Quality Levels of Local Black Tea
Danang Lelono, Kuwat Triyana, Sri Hartati, Jazi Eko Istiyanto
pages: 352-358 [Full text](#) DOI:10.18517/ijaseit.7.2.1659

Evaluation of the Pre-Cracked RC Beams Repaired with Sealant Injection Method
- Zaidir, Rendy Thamrin, Erick Dalmantias
pages: 380-386 [Full text](#) DOI:10.18517/ijaseit.7.2.2085

A Survey on Building Safety after Completing the Construction Process in Malaysia Using Statistical Approach
Nurmediah Zamri, Fadhilah Ahmad, Amira Husni Talib, Mohamed Shafiq Mohd Ibrahim
pages: 387-398 [Full text](#) DOI:10.18517/ijaseit.7.2.1450

Role of Corridor in Territorial Meaning Formation in "Owned Low-cost Apartments" ("Rusunami") Bidara Cina, Jakarta, Indonesia
Fermanto Lianto, Lilanny Sigit Arifin, Y. Basuki Dwisusanto
pages: 399-405 [Full text](#) DOI:10.18517/ijaseit.7.2.2095

The Function of Religious Language in the Media: A Comparative Analysis of the Japanese, German and American Newspapers Coverage about the 2011 Great East Japan Earthquake and Tsunami

IJASEIT

About
Editorial Board
Guide for Authors
Journal Contact
Online Submission
Peer Review Policy
Publication Ethics
Browse Authors
NEW Update : IJASEIT in Scopus
NEW Update : IJASEIT in Scimago IR

Concrete

Evaluation of the Pre-Cracked RC Beams Repaired with Sealant Injection Method
- Zaidir, Rendy Thamrin, Erick Dalmantias
pages: 380-386 [Full text](#) DOI:10.18517/ijaseit.7.2.2085

A Survey on Building Safety after Completing the Construction Process in Malaysia Using Statistical Approach
Nurmediah Zamri, Fadhilah Ahmad, Amira Husni Talib, Mohamed Shafiq Mohd Ibrahim
pages: 387-398 [Full text](#) DOI:10.18517/ijaseit.7.2.1450

Role of Corridor in Territorial Meaning Formation in "Owned Low-cost Apartments" ("Rusunami") Bidara Cina, Jakarta, Indonesia
Fermanto Lianto, Lilanny Sigit Arifin, Y. Basuki Dwisusanto
pages: 399-405 [Full text](#) DOI:10.18517/ijaseit.7.2.2095

The Function of Religious Language in the Media: A Comparative Analysis of the Japanese, German and American Newspapers Coverage about the 2011 Great East Japan Earthquake and Tsunami

Scimago Journal Rank

International Journal on
Advanced Science...

Q2 Agricultural and
Biological Sciences
(miscellaneous)
best quartile

SJR 2019
0.27

powered by scimagojr.com

Scopus CiteScore

1.31 2017
CiteScore

Powered by Scopus

International Journal on Advanced Science Engineering Information Technology

HOME ARCHIVES

Vol. 7 (2017) No. 2

Articles

Panoramic Image Communication for Mobile Application using Content-Aware Image Resizing Method

Jaejoon Kim

pages: 338-344 [Full text](#) DOI:10.18517/ijaseit.7.2.1751

Pseudo-Elliptic Bandpass Filters Using Closed-Loop Resonator

Norfishah Ab. Wahab, I. Pasya, M. F. Abdul Khalid, I. M. Yassin, S. H. Herman, Z. Awang

pages: 345-351 [Full text](#) DOI:10.18517/ijaseit.7.2.1362

Development of Electronic Nose with High Stable Sample Heater to Classify Quality Levels of Local Black Tea

Danang Lelono, Kuwat Triyana, Sri Hartati, Jazi Eko Istiyanto

pages: 352-358 [Full text](#) DOI:10.18517/ijaseit.7.2.1659

Modelling Effect of Aggregate Gradation and Bitumen Content on Marshall Properties of Asphalt Concrete

Arief Setiawan, Latif Budi Suparma, Agus Taufik Mulyono

pages: 359-365 [Full text](#) DOI:10.18517/ijaseit.7.2.2084

IoT and Public Weather Data Based Monitoring & Control Software Development for Variable Color Temperature LED Street Lights

Gandeva Bayu Satrya, Haftu Tasew Reda, Kim Jin Woo, Philip Tobianto Daely, Soo Young Shin, Seog Chae

pages: 366-372 [Full text](#) DOI:10.18517/ijaseit.7.2.1578

The Performance of Binary Artificial Bee Colony (BABC) in Structure Selection of Polynomial NARX and NARMAX Models

Azlee Zabidi, Nooritawati Md Tahir, Ihsan Mohd Yassin, Zairi Ismael Rizman

pages: 373-379 [Full text](#) DOI:10.18517/ijaseit.7.2.1387

Evaluation of the Pre-Cracked RC Beams Repaired with Sealant Injection Method

- Zaidir, Rendy Thamrin, Erick Dalmantias

pages: 380-386 [Full text](#) DOI:10.18517/ijaseit.7.2.2085

A Survey on Building Safety after Completing the Construction Process in Malaysia Using Statistical Approach

Nurmadiyah Zamri, Fadhilah Ahmad, Amira Husni Talib, Mohamad Shafiq Mohd Ibrahim

pages: 387-398 [Full text](#) DOI:10.18517/ijaseit.7.2.1450

Role of Corridor in Territorial Meaning Formation in "Owned Low-cost Apartments" ('Rusunami') Bidara Cina, Jakarta, Indonesia

Fermanto Lianto, Lilianny Sigit Arifin, Y. Basuki Dwisusanto

pages: 399-405 [Full text](#) DOI:10.18517/ijaseit.7.2.2095

The Function of Religious Language in the Media: A Comparative Analysis of the Japanese, German and American Newspaper Coverage about the 2011 Great East Japan Earthquake and Tsunami

Yukiko Sato, Ikumi Waragai

IJASEIT

About

Editorial Board

Guide for Authors

Journal Contact

Online Submission

Peer Review Policy

Publication Ethics

Browse Authors

NEW Update : IJASEIT in Scopus

NEW Update : IJASEIT in Scimago JR

Scimago Journal Rank

Scopus CiteScore

1.31 ²⁰¹⁷
CiteScore

Powered by Scopus

pages: 406-417 [Full text](#) DOI:10.18517/ijaseit.7.2.2172

The Investigation of 1997 and 2015 El Nino Events in West Sumatera, Indonesia

Revalin Herdianto, Elvi Roza Syofyan, Suhendrik Hanwar, Bambang Istijono, - Dalrino

pages: 418-423 [Full text](#) Published by INSIGHT - Indonesian Society for Knowledge and Human Development

© IJASEIT - ISSN: 2088-5334 | e-ISSN : 2460-6952 | DOI : 10.18517

Splitting Tensile Strength of Foamed Concrete with Polypropylene Fiber

Frecy Raupit, Anis Saggaff, Cher Siang Tan, Yee Ling Lee, Mahmood Md Tahir

pages: 424-430 [Full text](#) DOI:10.18517/ijaseit.7.2.2096 **08694679** [View My Stats](#)

Sample Biochemical Methane Potential from the Digestion of Domestic Mixed Sewage Sludge in Batch Tests

Roslinda Seswoya, Ahmad Tarmizi Abdul Karim

pages: 431-437 [Full text](#) DOI:10.18517/ijaseit.7.2.2094

Improving the Performance Of Single Cells In The Design Of Proton Exchange Membrane Fuel Cell (PEMFC) When Using Hydrogen

- Mulyazmi, Maria Ulfah, Silvi Octavia

pages: 438-445 [Full text](#) DOI:10.18517/ijaseit.7.2.1256

Risk Management Framework in Oil Field Development Project by Enclosing Fishbone Analysis

Abdul Hamid, Ishak Baba, Winardi Sani

pages: 446-452 [Full text](#) DOI:10.18517/ijaseit.7.2.1499

The Evaluation of Heavy Metals Concentrations in Cempaka Lake, Bangi, Selangor, Malaysia

Muhd. Barzani Gasim, Mohd. Ekhwan Toriman, Amal Barggig, Soaad Muffah, Norsyuhada Hairoma, Azizah Endut

pages: 453-459 [Full text](#) DOI:10.18517/ijaseit.7.2.1004

White-box Implementation to Advantage DRM

Antonius Cahya Prihandoko, Hossein Ghodosi, Bruce Litow

pages: 460-467 [Full text](#) DOI:10.18517/ijaseit.7.2.1445

Speed Effect to a Quarter Car ARX Model Based on System Identification

Dirman Hanafi, Mohd Syafiq Suid, Mohamed Najib Ribuan, Rosli Omar Omar, M Nor M. Than, M. Fua'ad Rahmat

pages: 468-474 [Full text](#) DOI:10.18517/ijaseit.7.2.1500

Speaker Independent Speech Recognition of Isolated Words in Room Environment

M. Tabassum, M. A. Aziz Jahan, M. M. Rahman, S. B. Mohamed, M. A. Rashid

pages: 475-481 [Full text](#) DOI:10.18517/ijaseit.7.2.1465

Validation on an Enhanced Dendrite Cell Algorithm using Statistical Analysis

Mohamad Farhan Mohamad Mohsin, Abdul Razak Hamdan, Azuraliza Abu Bakar, Mohd Helmy Abd Wahab

pages: 482-488 [Full text](#) DOI:10.18517/ijaseit.7.2.1743

Rapid Simulation Model Building in Cellular Manufacturing using Cladistics Technique

Zainal Rasyid Mahayuddin, Nur Afiqah Khairuddin

pages: 489-495 [Full text](#) DOI:10.18517/ijaseit.7.2.2136

An Efficient Cloud based Image Target Recognition SDK for Mobile Applications

Haslina Arshad, Meng Chun Lam, Waqas Khalid Obeidy, Siok Yee Tan

pages: 496-502 [Full text](#) DOI:10.18517/ijaseit.7.2.1744

Assessing the Determinants of Cloud Computing Services for Utilizing Health Information Systems: A Case Study

Ahmed Meri Kadhum, Mohamad Khatim Hasan

pages: 503-510 [Full text](#) DOI:10.18517/ijaseit.7.2.1814

A Comparative Review of Machine Learning for Arabic Named Entity Recognition

Ramzi Esmail Salah, Lailatul Qadri binti Zakaria

Template of Journal IJASEIT

Support Contact

WAG : +62-82171-822448

E-mail : ijaseit@insightsociety.org

The Map Authors

Keywords Cloud

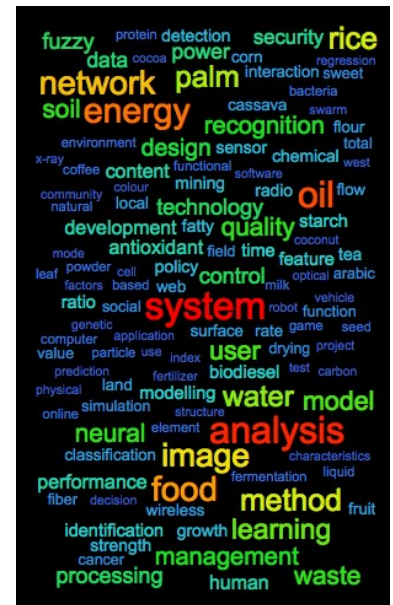

Published by

pages: 511-518 [Full text](#) DOI:10.18517/ijaseit.7.2.1810

Interaction in Online System is A Favor Key for Learners' Success

Imane Kamsa, Rachid Elouahbi, Fatima El Khoukhi

pages: 519-525 [Full text](#) DOI:10.18517/ijaseit.7.2.1475

Key Factors for Selecting an Agile Method: A Systematic Literature Review

Mashal Kasem Alqudah, Rozilawati Razali

pages: 526-537 [Full text](#) DOI:10.18517/ijaseit.7.2.1830

Factors Affecting The Success of Incubators and The Moderating Role of Information and Communication Technologies

Qadri Kamal Alzaghal, Muriati Mukhtar

pages: 538-545 [Full text](#) DOI:10.18517/ijaseit.7.2.1678

An Automatic Updating Process to Control The E-learning Courseware

Fatiha Elghibari, Rachid Elouahbi, Fatima El Khoukhi

pages: 546-551 [Full text](#) DOI:10.18517/ijaseit.7.2.1871

Finding an Optimum Period of Oxidative Heat Treatment on SS 316 Catalyst for Nanocarbon Production from LDPE Plastic Waste

Praswasti P.D.K. Wulan, Satrio Bimo Wijardono

pages: 552-558 [Full text](#) DOI:10.18517/ijaseit.7.2.2097

Identification of Nutrient Contents in Six Potential Green Biomasses for Developing Liquid Organic Fertilizer in Closed Agricultural Production System

- Fahrurrozi, Yenny Sariasih, Zainal Muktamar, Nanik Setyowati, Mohammad Chozin, Sigit Sudjtmiko

pages: 559-565 [Full text](#) DOI:10.18517/ijaseit.7.2.1889

Treatment of Wastewater Containing Hexavalent Chromium Using Zeolite Ceramic Adsorbent in Adsorption Column

Tuty Emilia Agustina, Tine Aprianti, Siti Miskah

pages: 566-572 [Full text](#) DOI:10.18517/ijaseit.7.2.2035

Identification of Plant Morphology of Taro as a Potential Source of Carbohydrates

Zulfadly Syarif, Nasrez Akhir, Benni Satria

pages: 573-579 [Full text](#) DOI:10.18517/ijaseit.7.2.1323

Mixed Cooked Rice with Purple Sweet Potato is Potentially to be The Low Glycemic Index Food

Evawany Aritonang, Albiner Siagian, Fannisa Izzati

pages: 580-586 [Full text](#) DOI:10.18517/ijaseit.7.2.1033

A Review of Minimum Quantity Lubrication Technique with Nanofluids Application in Metal Cutting Operations

Safian Sharif, Ibrahim Ogu Sadiq, Noordin Mohd Yusof, Amrifan Saladin Mohruni

pages: 587-593 [Full text](#) DOI:10.18517/ijaseit.7.2.2141

Susceptible Phase of Chili Pepper Due to Yellow Leaf Curl Begomovirus Infection

Dwi Wahyuni Ganefianti, Sri Hendrastuti Hidayat, Muhamad Syukur

pages: 594-601 [Full text](#) DOI:10.18517/ijaseit.7.2.1872

Sweet Corn Performance and its Major Nutrient Uptake Following Application of Vermicompost Supplemented with Liquid Organic Fertilizer

Zainal Muktamar, Sigit Sudjtmiko, Mohammad Chozin, Nanik Setyowati, - Fahrurrozi

pages: 602-608 [Full text](#) DOI:10.18517/ijaseit.7.2.1112

Secure Data Sensor In Environmental Monitoring System Using Attribute-Based Encryption With Revocation

- Munsyi, Amang Sudarsono, M. Udin Harun Al Rasyid

pages: 609-624 [Full text](#) DOI:10.18517/ijaseit.7.2.2175

A Novel Method to Detect Segmentation points of Arabic Words using Peaks and Neural Network

Member of

Jabril Ramdan, Khairuldin Omar, Mohammad Faizul

pages: 625-631 [Full text](#) DOI:10.18517/ijaseit.7.2.1824

Investigation of Home Agent Load Balancing, Failure Detection and Recovery in IPv6 Network-based Mobility

Anshu Khatri, Mathi Senthilkumar

pages: 632-641 [Full text](#) DOI:10.18517/ijaseit.7.2.1787

Feature Selection for Multi-label Document Based on Wrapper Approach through Class Association Rules

Roiss Alhutaish, Nazlia Omar

pages: 642-649 [Full text](#) DOI:10.18517/ijaseit.7.2.1040

Local Color Voxel and Spatial Pattern for 3D Textured Recognition

Hero Yudo Martono

pages: 650-661 [Full text](#) DOI:10.18517/ijaseit.7.2.2173

Molecularly Imprinted Polymers (MIP) Based Electrochemical Sensor for Detection of Endosulfan Pesticide

Yohandri Bow, Edy Sutriyono, Subriyer Nasir, Iskhaq Iskandar

pages: 662-668 [Full text](#) DOI:10.18517/ijaseit.7.2.1064

Water Flow-Like Algorithm with Simulated Annealing for Travelling Salesman Problems

Zulaiha Ali Othman, Nasser Hamed Al-Dhwai, Ayman Srour, Wudi Yi

pages: 669-675 [Full text](#) DOI:10.18517/ijaseit.7.2.1837

An Automatic Feature Extraction Method of Satellite Multispectral Images for Interpreting Deforestation Effects in Soil Degradation

Irene Erlyn Wina Rachmawan, Yasushi Kiyoki, Shiori Sasaki

pages: 676-687 [Full text](#) DOI:10.18517/ijaseit.7.2.2174

Influence of Partial Solar Eclipse on the Radio Signal during 9 March 2016

Nur Zulaikha Mohd Afandi, Roslan Umar, Zainol Abidin Ibrahim, Nor Hazmin Sabri, Marhamah Mohd Shafie

pages: 688-694 [Full text](#) DOI:10.18517/ijaseit.7.2.1154

Dual-Band Bandpass Filter with Dumbbell Shaped Defective Ground Structure

M. F. Abdul Khalid, Z. Ismail Khan, Z. Awang, I. Pasya, N. Ab Wahab, I. M. Yassin

pages: 695-701 [Full text](#) DOI:10.18517/ijaseit.7.2.1342

Acrylic Acid Neutralization for Enhancing the Production of Grafted Chitosan Superabsorbent Hydrogel

Dhena Ria Barleany, Retno Sulisty Dhamar Lestari, Meri Yulvianti, Taufik Rachman Susanto, - Shalina, - Erizal

pages: 702-708 [Full text](#) DOI:10.18517/ijaseit.7.2.2340

Physicochemical and Fatty Acid Profile of Fish Oil from Head of Tuna (*Thunnus albacares*) Extracted from Various Extraction Method

Novizar Nazir, Ayu Diana, Kesuma Sayuti

pages: 709-715 [Full text](#) DOI:10.18517/ijaseit.7.2.2339

Structural Behaviour of Steel Building with Diagonal and Chevron Braced CBF (Concentrically Braced Frames) by Pushover Analysis

- Saloma, Yakni Idris, - Hanafiah, Nico Octavianus

pages: 716-722 [Full text](#) DOI:10.18517/ijaseit.7.2.2341

Cost and Performance-Based Resource Selection Scheme for Asynchronous Replicated System in Utility-Based Computing Environment

Wan Nor Shuhadah Wan Nik, Bing Bing Zhou, Jemal H. Abawajy, Albert Y. Zomaya

pages: 723-735 [Full text](#) DOI:10.18517/ijaseit.7.2.1460

Evaluation of the Pre-Cracked RC Beams Repaired with Sealant Injection Method

Zaidir[#], Rendy Thamrin[#], Erick Dalmantias[#]

[#]Civil Engineering Department, Faculty of Engineering, Andalas University, Padang, 25163, Indonesia
E-mail: zaidir@ft.unand.ac.id, rendythamrin@gmail.com, erickdalmantias@gmail.com

Abstract—This paper presents an experimental study on the pre-cracked reinforced concrete beams repaired with sealant injection method. The purpose of this study is to evaluate the flexural and shear capacity of the repaired beams. Due to this purpose, totally six beams consisting of three beams for flexural and three beams for shear investigation were prepared and tested. Two beams identified as control specimens were tested until failure, while the others were pre loaded until 50% and 90% of yield load (in case of flexural) and ultimate load (in the case of shear). The cracks in pre-cracked beams were injected with sealant injection method at selected locations. Then, after 24 hours the repaired beams were again tested until failure. Test results showed that stiffness of the beams after pre load is slightly increased compare to that initial specimen. In addition, the flexural and shear capacity of the repaired beams slightly increase compare to that control specimens.

Keywords— reinforced concrete beam; repair; pre-cracked; flexural capacity; shear capacity; sealant injection method

I. INTRODUCTION

The deterioration phenomenon of reinforced concrete structures due to seismic force is usually accompanied by structural cracks of concrete. Hence, there is need to recover the ability of an existing damaged structure using available repairing method. Repairing of concrete structures is a restoration of the deteriorated structure to improve the damaged condition of the original strength. One of the most popular available techniques is epoxy resins injection.

Reference [1] reported that the application of epoxy resins to repair and strengthen existing damage structures had been adopted both in research and practice due to its better mechanical properties and relatively easy to use. He also stated that reinforced concrete members repaired with an epoxy resin are found to develop flexural yield strength higher than the original specimens.

Another report presented an experimental and analytical study carried out to investigate the behavior of repaired cyclically loaded shearwalls [2]. It is observed from their study that heavily damaged shear wall can be successfully repaired with the almost total restoration of strength.

Bonding characteristics of epoxy mortar to repair concrete cracks were investigated by Kan et al. [3]. The test results obtained from their study confirmed that concrete specimens with a flexural crack have a higher repairing effectiveness than that with a shearing crack when repaired with epoxy mortar.

Two resin infiltration techniques were evaluated in an experimental study [4]. Two methods presented in their report are the injection and the gravity-feed techniques. It is reported that both of these techniques show comparable results.

Reference [5] investigated the deep of penetration of injection material in the open cut specimens. It is reported that resin infiltration can reach the steel reinforcement and was able to fill all the cracks even with the smallest crack widths of 0.01 mm.

Reference [6] investigated the cost-effective and user-friendly methods of repair with the application of synthetic epoxies and cement grout by injection in cracked concrete. The results indicated that epoxies for injection are effective and the load carrying capacity can be completely or partially restored in case of minor to moderately damaged beams. A considerable enhancement in the load carrying capacity and reduction in deflection were observed due to the injection of epoxy of RC beams was also reported [7]. Reference [8] investigated the behavior of normal and reactive powder concrete beams repaired with epoxy resin and reported that the epoxy injection technique could restore the original strength and delayed the appearance of the first crack.

The reports presented in the literature above shows that the use of epoxy resins is growing fast. However, it is the concern of the authors that the number of experimental studies evaluating the flexural and shear capacity of the repaired beams is still inadequate. Therefore, the purpose of

this study is to investigate experimentally the flexural and shear capacity of reinforced concrete beams repaired with sealant injection method.

II. THE MATERIAL AND METHOD

A. Experimental Study

Six simply supported reinforced concrete beams, consisting of three beams for flexural (BF type) and three beams for shear (BS type) investigation were prepared and tested.

The beam cross section for both types of cross section has dimensions of 125 mm width and 250 mm height. The bottom and side concrete covers were 30 mm and 20 mm, respectively.

The shear span lengths (L_s) were 800 mm for BF type and 600 mm for BS type. The end anchorage lengths beyond the support (L_a) were 150 mm for BF type and 250 mm for BS type. For all of the beams, the distance between two point loads was 400 mm.

The beams were loaded until failure and pre-cracked load with two point loads using a 500 kN capacity hydraulic jack. The load from hydraulic jack was distributed into two equal points load using a steel spreader beam.

The level of load produced by the hydraulic jack was measured using a load cell placed the top surface of the spreader beam. Three displacement transducers placed at mid-span and at loading points were used to measure the deflection of the beams. All of the equipment used were connected to a data logger to record the data.

Fig. 1 and Table 1 show a schematic view of experimental set-up, dimension, equipment used, and beam cross section for each type of investigation purposes.

Longitudinal reinforcement for BF type was deformed steel bars with 13 mm diameter and 394 MPa yield strength, and for BS type was deformed steel bars with 22 mm diameter and 358 MPa yield strength. The stirrups used was deformed steel bars with 10 mm diameter and 389 MPa yield strength.

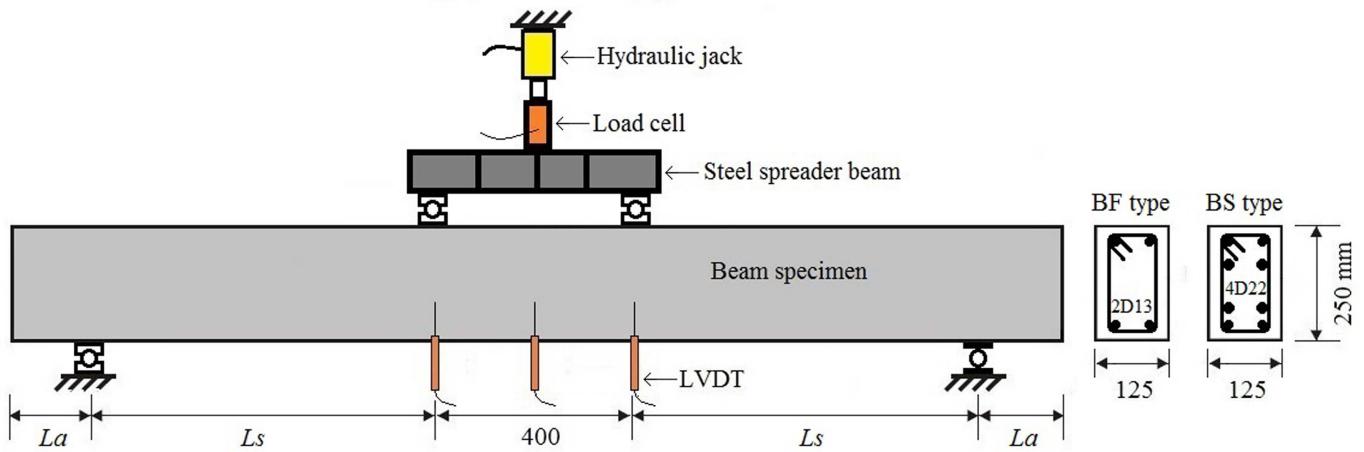

Fig. 1 Schematic view of test arrangement, beam dimension, equipment used, and beam cross sections

TABLE I
BEAMS DATA AND CAPACITY

Specimens	f_c' (MPa)	b_w (mm)	h (mm)	d (mm)	L_a (mm)	L_s (mm)	L_s/d	ρ (%)	Calculated V_c (kN)	Calculated V_f (kN)	V_y or V_u (kN)	Exp. V_{max} (kN)	Pre-crack Load, V_{pc} (kN)
BF-C	23.7	125	250	214	150	800	3.7	1.0	21.65	23.3	20.6	26.0	-
BF-01	23.7	125	250	214	150	800	3.7	1.0	21.65	23.3	-	-	10.3
BF-02	23.7	125	250	214	150	800	3.7	1.0	21.65	23.3	-	-	18.5
BS-C	23.7	125	250	209	250	600	2.9	5.8	21.20	145.8	81.7	81.7	-
BS-01	23.7	125	250	209	250	600	2.9	5.8	21.20	145.8	-	-	40.9
BS-02	23.7	125	250	209	250	600	2.9	5.8	21.20	145.8	-	-	73.5

Fig. 2 The process of sealant injection method

The ready mix concrete company was ordered to supply fresh concrete with the maximum aggregate size of 10 mm and the target compressive strength of 30 MPa. The compression strength of the concrete was obtained using the compression test of ten 150 x 300 mm concrete cylinders after 28 days of the casting day. The average concrete compressive strength obtained from compression tests was 23.74 MPa.

The cracks were repaired by epoxy resin with low and constant injection pressure named sealant injection method [9]. The system of sealant injection method used was consisted of crack bond injector (consists of injecting nozzle, push plates, plug, spring, nut, and bolt), AOI grout No. 1 and No. 2 being the injection materials (epoxy resin base), and EPO BOND EP-3 being the sealing material (epoxy resin base). The procedure for repairing a crack includes: surface preparation, seal crack at surfaces, installation of the crack bond injector, injecting AOI grout, and remove the sealing material. The photographs showing the process are shown in Fig. 2.

B. Analytical Study

A numerical model based on theoretical moment-curvature determination [10] was applied in this study. In this method, the cross section of the reinforced concrete is divided into a finite number of concrete and reinforcement layers. This method was implemented using the computer program Reinforced Concrete Cross Section Analysis (RCCSA) with a user-friendly interface to facilitate input of data and display of results [11]. The stress-strain relationship of concrete in compression used in this study is adopted from literature [12]. The value of maximum concrete compression strain is assumed to be 0.005. The stress-strain relationship of concrete in tension used is linear up to the tensile strength without tension stiffening. The tensile strength of concrete is taken as 10% of the concrete

compressive strength. The stress-strain model for steel bars employed in this study is a bi-linear model. Rupture strain of longitudinal reinforcement is taken as 0.05. An analytical load-deflection relationship is obtained from moment-curvature distribution.

III. RESULTS AND DISCUSSION

The maximum flexural capacity of control specimen of BF type (BF-C) observed from the test was 26 kN with the yield load of 20.6 kN. The BF-C beam failed in flexural failure modes as indicated by crushing of concrete on the top surface of the compression zone. The next two beams of BF type (BF-01 and BF-02) were loaded until the pre-cracked loads of 10.3 kN and 18.5 kN, respectively. The cracks were then repaired by epoxy resin with low and constant injection pressure. Then, after 24 hours the repaired beams were again tested until failure. Typical crack patterns of BF type are shown in Fig. 3.

The same procedure was applied to BS type beams. The ultimate load of BS-C beam obtained from the test was 81.7 kN. The BS-C beam failed in shear with dominant shear cracks developed in the shear span zone. Then, BS-01 and BS-02 were loaded until the pre-cracked loads of 40.9 kN and 73.5 kN, respectively. Fig. 4 shows typical crack patterns of BS type. It is also confirmed from Fig. 4 that the diagonal shear cracks significantly develop in the shear span zone for all of the BS types.

It was observed from the crack pattern of the beams that the injected cracks perform higher cracking load capacity compare to the initial crack load in pre-cracked beams. It is also observed that a number of cracks in repaired beams are higher than the control beams. It was also noticeable that the injection of epoxy resin was evenly effective in restoring the strength of the damaged beam.

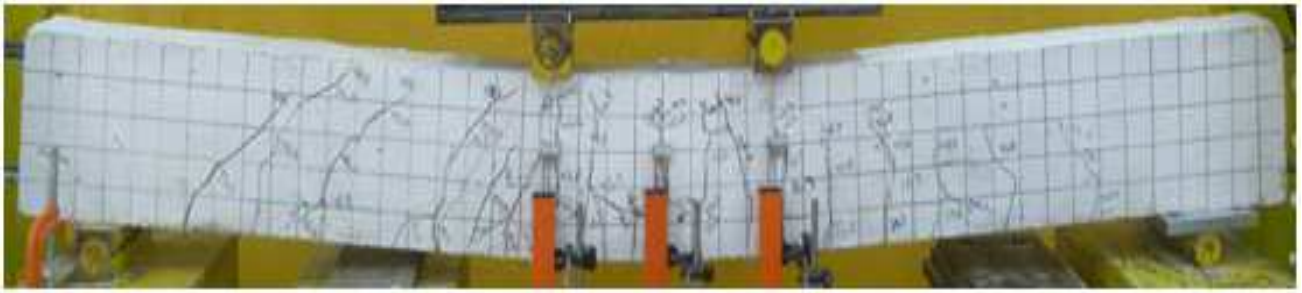

(a) BF-C (control beam)

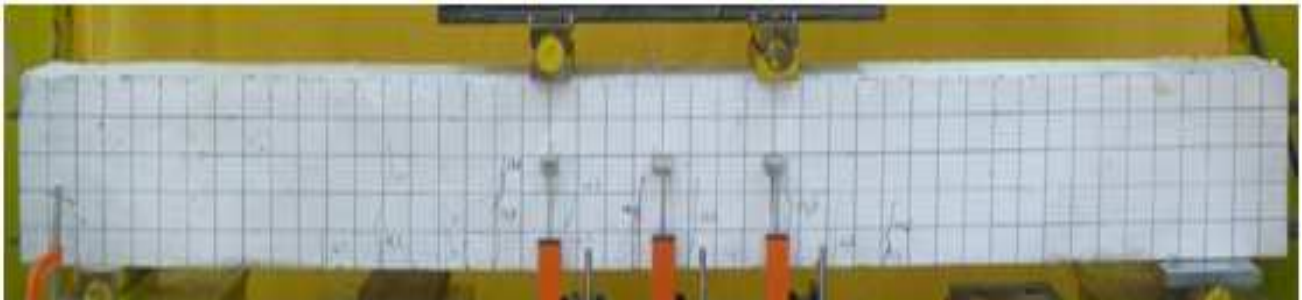

(b) BF-01 (pre-cracked 50% of yield load)

(c) BF-01R (repaired)

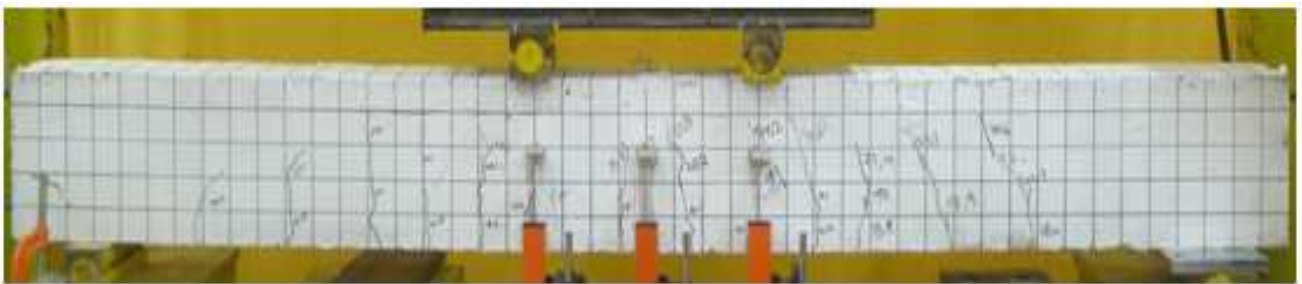

(d) BF-02 (pre-cracked 90% of yield load)

(e) BF-02R (repaired)

Fig. 3 Crack patterns of control, pre-cracked and repaired beams (BF type)

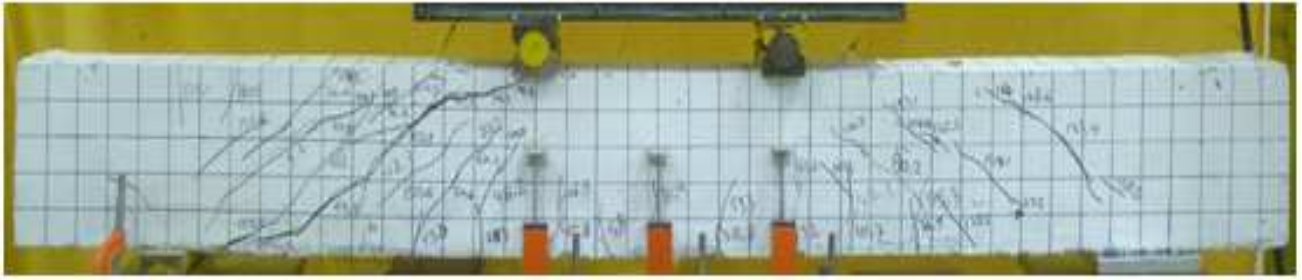

(a) BS-C (control beam)

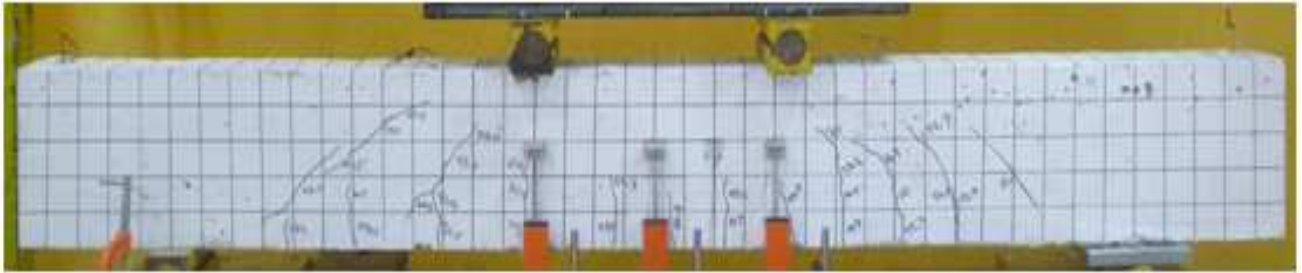

(b) BS-01 (pre-cracked 50% of ultimate load)

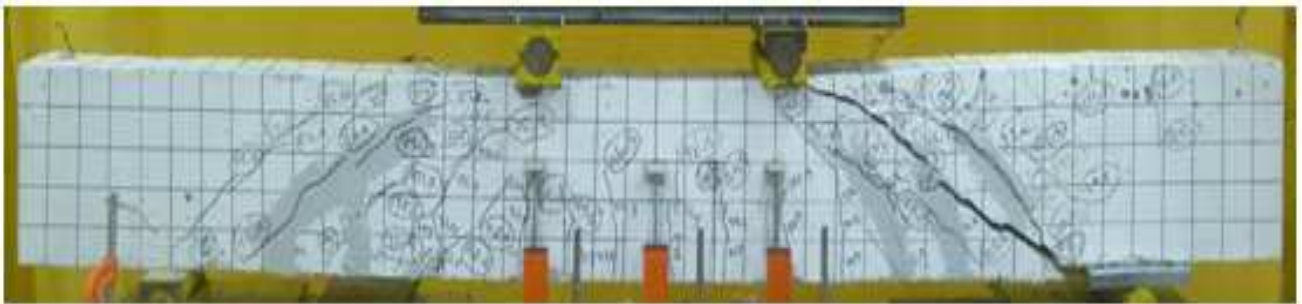

(c) BS-01R (repaired)

(d) BS-02 (pre-cracked 90% of ultimate load)

(e) BS-02R (repaired)

Fig. 4 Crack patterns of control, pre-cracked and repaired beams (BS type)

Fig. 5 and Fig. 6 show the experimental load-deflection curves of the tested beams. Analytical prediction obtained using RCCSA software is also presented in these figures to show the flexural capacity and full flexural response for both type of the tested beams (BF and BS). Load-deflection curve of the pre-cracked beam (BF-01) is illustrated with a red line in Fig. 5(a). This beam was pre-loaded until 50% of the yield load. The cracks in pre-cracked beam were injected with sealant injection method at selected crack locations. Then, after 24 hours the repaired beam was again tested until failure. It is shown from Fig. 5(a) that the stiffness and capacity of the BF-01R beam after pre-cracked and repaired is slightly increased compare to that control specimen (BF-C).

Fig. 5(b) shows pre-cracked beam (BF-02) that was pre-loaded until 90% of the yield load. It is also shown from Fig. 5(b) that the stiffness and capacity of the BF-02R are slightly increased compare to that control specimen.

Fig. 6 shows BS type beams that were tested to evaluate the shear capacity of the repaired beams. The red dash line

plotted in Fig. 6(a) and (b) specify the shear capacity provided by concrete, V_c . This value (V_c) was calculated using equation adopted from SNI 2847:2013 code [13]. It is shown from Fig. 6 that pre-crack loads for BS type are higher than V_c to make sure that the diagonal cracks previously developed before the repairing process as expected in this study

The pre-cracked beam (BS-01) was preloaded until 50% of the ultimate load and illustrates with a red line in Fig. 6(a). Then, the pre-cracked beam was injected with sealant injection method at locations of the shear crack. The repaired beams were again tested until shear failure. It is shown from Fig. 6(a) that the capacity of the BS-01R beam after pre-cracked and repaired is slightly increased compare to that control specimen (BS-C).

Fig. 6(b) shows BS-02 beam that was pre-loaded until 90% of the ultimate load. It is also shown from Fig. 6(b) that the capacity of the BS-02R is slightly increased compare to that control specimen.

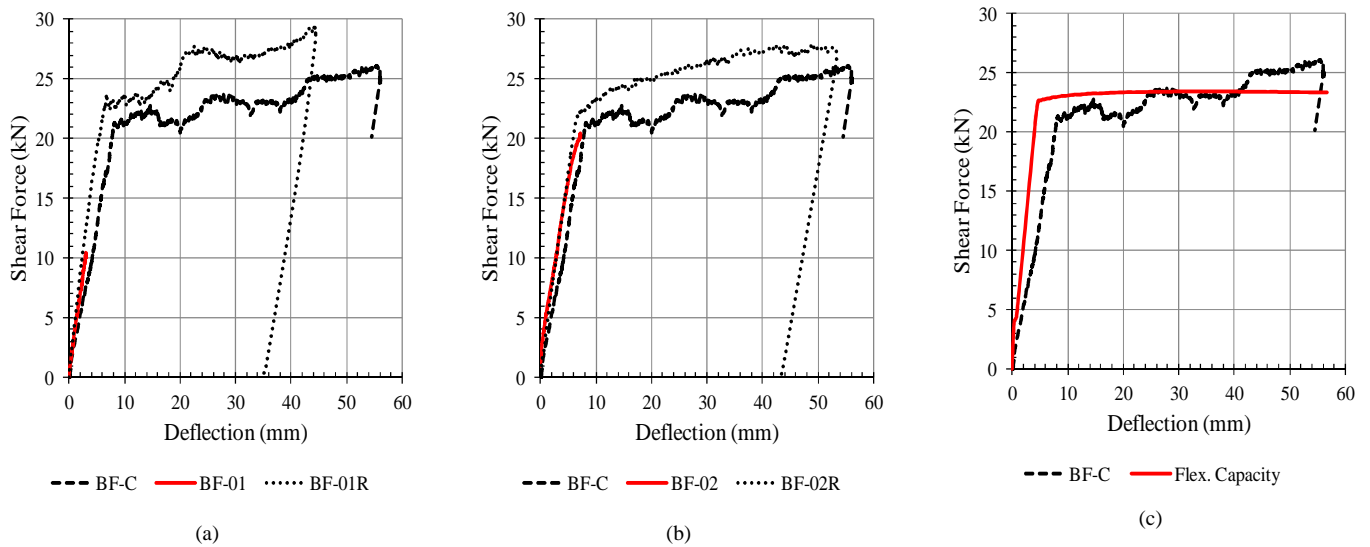

Fig. 5 Experimental and analytical load-deflection curves of BF type

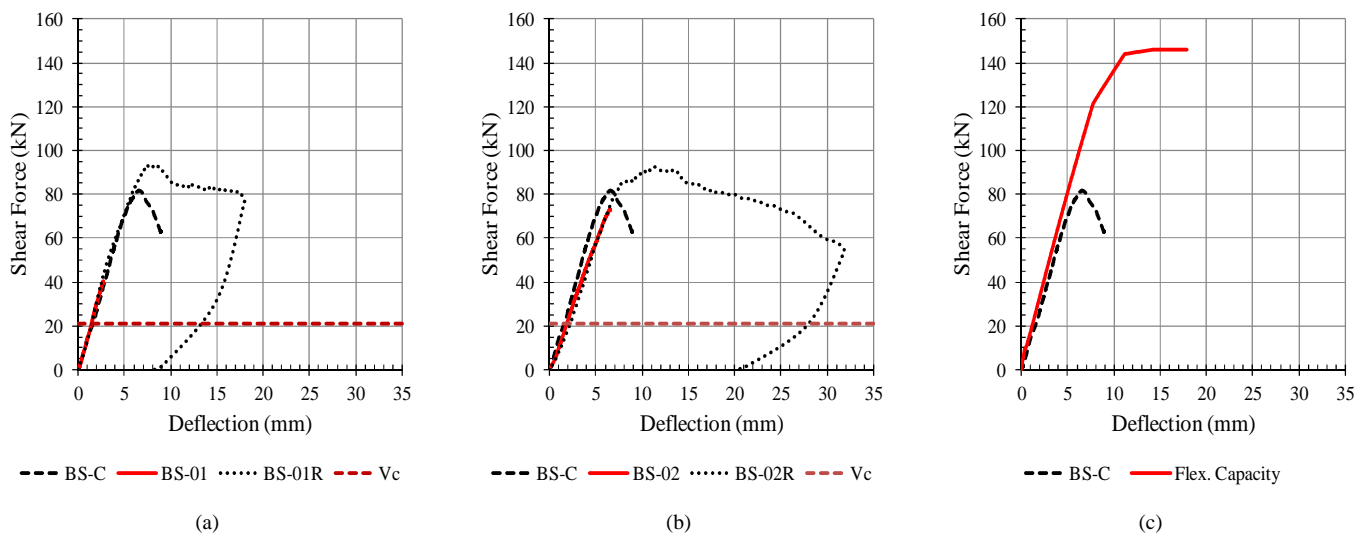

Fig. 6 Experimental and analytical load-deflection curves of BS type

IV. CONCLUSIONS

Six simply supported reinforced concrete beams were tested to evaluate the flexural and shear capacity of the repaired beams and the following conclusions are drawn: The injection of epoxy resin was effective in restoring the strength of the damaged beam. The stiffness of the BF beams after pre-cracked is slightly increased compare to that control specimen. The flexural and shear capacity of the repaired beams are slightly increased compare to that control specimen. Analytical flexural response before and after yielding of tensile reinforcement obtained using RCCSA software compares well with the test result.

ACKNOWLEDGMENT

This study was financially supported by *Hibah Klaster Riset Guru Besar* financial year 2016, with contract number 103/UN.16/HKRGB/LPPM/2016.

REFERENCES

- [1] Tasai A., Resistance of flexural reinforced concrete members after repair with epoxy resin, *Proc. of Ninth World Conference on Earthquake Engineering*, Japan, VII (1988), pp. 359-364.
- [2] Vecchio FJ, Haro de la Pena OA, Bucci F, Palermo D., " Behavior of repaired cyclically loaded shearwalls", *ACI Structural Journal*, 99(3), (2002), pp. 327-334.
- [3] Kan YC, Yen T, Lee MG., "Restored Strength of Cracked Concrete Beam Repaired by Epoxy and Polymethyl Methacrylate", *ACI Materials Journal*, 105 (5), (2008) 451-458.
- [4] Felicetti R, De Domenico VH., " Cracked concrete repair with epoxy-resin infiltration", *Proc. of Concrete Repair, Rehabilitation and Retrofitting II* – Alexander et al (eds), (2009), pp. 783-789.
- [5] Borosnyói A, Snóbli I., "Crack width variation within the concrete cover of reinforced concrete members", *Materials Technology*, 62(3) (2010), pp. 70–74.
- [6] Anwar Shah, Qaisar Ali , Basir Alam , Khan Shahzada and Arsalan Khan, "Study on Performance Evaluation of Adhesive used for Cracks Injection in Concrete", *International Journal of Advanced Structures and Geotechnical Engineering*, Vol. 01, pp.29-32, No. 01, 2012.
- [7] Saeed Ahmad, Ayub Elahi, Salim Barbhuiya, Yaqub Farooqi, " Repair of Crack in Simply Supported Beams using Epoxy Injection", *Material and Structures*, 46(9), Sept. 2013.
- [8] Aamer Najim Abbas, Ali Sabah Ahmed, Saad Khalaf Mohaisen, " Rehabilitation of Normal and Reactive Powder Reinforced Concrete Beams using Epoxy Injection Technique ", *International Journal of Civil Engineering and Technology (IJCIET)*, Vol.7, pp. 31-42, 2016.
- [9] Matsufuru T. AOI Chemical Inc., *Japan. U.S. Patent 4986862*, Jan 22 (1991).
- [10] Park R, Paulay T., *Reinforced Concrete Structures*. John Wiley, New York, (1975).
- [11] Thamrin R, *Reinforced Concrete Cross Section Analysis (RCCSA) V4.3*, Jurusan Teknik Sipil, Fakultas Teknik, Universitas Andalas, (2014).
- [12] Almusallam TH, Alsayed SH., "Stress-Strain Relationship of Normal, High Strength and Light Weight Concrete", *Magazine of Concrete Research*, 47(170) (1995), pp. 39-44.
- [13] SNI 2847:2013, "Persyaratan beton struktural untuk bangunan gedung", *Badan Standardisasi Nasional*, (2013).